



**COLUMBIA GORGE**  
COMMUNITY COLLEGE

**COLUMBIA GORGE COMMUNITY COLLEGE**

# **2023 Comprehensive Facilities Plan Report**

**DRAFT REPORT | MAY 2023**



**COLUMBIA GORGE COMMUNITY COLLEGE**

# Acknowledgements

**COLUMBIA GORGE COMMUNITY COLLEGE**

**Rebecca Schwatz**, Dean of General Education  
**Dan Spatz**, Executive Director Institutional  
**Kate Wurster**, Associate Director of Student Outreach and Recruitment  
**Cathy Jones**, Accounting Specialist Business Office  
**Glenn Wood**, Construction Technology Instructor  
**Jonathan Neptune**, Instructional Services Manager  
Community Education Coordinator  
**Nancey Patton**, Director of Childcare Partners  
**Jim Pytel**, Electro - Mechanical Technology Instructor  
CTE Department Co- Chair  
**Leigh Hancock**, Arts Culture Communication  
Department Chair  
**Susan Lewis**, Director of Curriculum & Academic  
Assessment Accreditation Liaison Officer  
**Katherine Raymond**, STEP Specialist  
**Robert Clark**, Welding and Manufacturing Instructor  
**Dan Piper**, Director of Facilities Services  
**Dylan Mcmanus**, Director of Library and Learning  
Commons  
**Teresa Cummings Weir**, Title 1B Program Manager  
Pre-College Coordinator  
**Pam Morse**, Math Department Chair  
Bryan Despain, Aviation Maintenance Instructor  
**Danny Dehaze**, Ex Dir. Infrastructure  
**Greg Price**, Director SBDC

**OPSIS ARCHITECTURE**

**Mark Stoller**, Planner  
**Steve Nelsen**, Architect  
**Kyhetica Lattin**, Designer  
**Nancy Pelayo-Colores**, Designer



COLUMBIA GORGE COMMUNITY COLLEGE

# Table of Contents

- Introduction **7**
- Instructional Plan **13**
- Campus Analysis **17**
  - The Dalles Campus
  - Hood River Campus
- Needs Assessment **29**
  - Instructional
  - Facilities and Infrastructure
- 5 - Year Improvements **35**
  - The Dalles Campus
  - Hood River Campus
- Appendix **47**



**COLUMBIA GORGE COMMUNITY COLLEGE**

# **Introduction**

## **COLLEGE HISTORY**

(PLACE COLLEGE HISTORY TEXT FROM CGCC)





# PLANNING PROCESS

## REPORT PUPOSE AND PROCESS

The goals and intent of this campus plan and planning process is to establish a framework for thoughtful, organized sustainable growth supported by an inclusive process involving faculty, staff and community members. CGCC embraces Wasco County and its many communities, large and small. A core element of this process was to understand the educational needs of the region and how best to support it with campus and facility planning. The planning process included the guidance of a Steering Committee, with committee members representing faculty, staff and college leadership. The process began with education visioning and needs workshops for both The Dalles and Hood River Campuses. These sessions explored the academic strengths and weaknesses, identifying and informing program focuses for the future. With data from the visioning and needs analysis, the Steering Committee developed necessary campus improvements that could be accomplished in a five-years period. These improvements reflect CGCC's instructional program focus and community needs.





COLUMBIA GORGE COMMUNITY COLLEGE

# Instructional Plan

(PLACE INSTRUCTIONAL TEXT FROM CGCC)

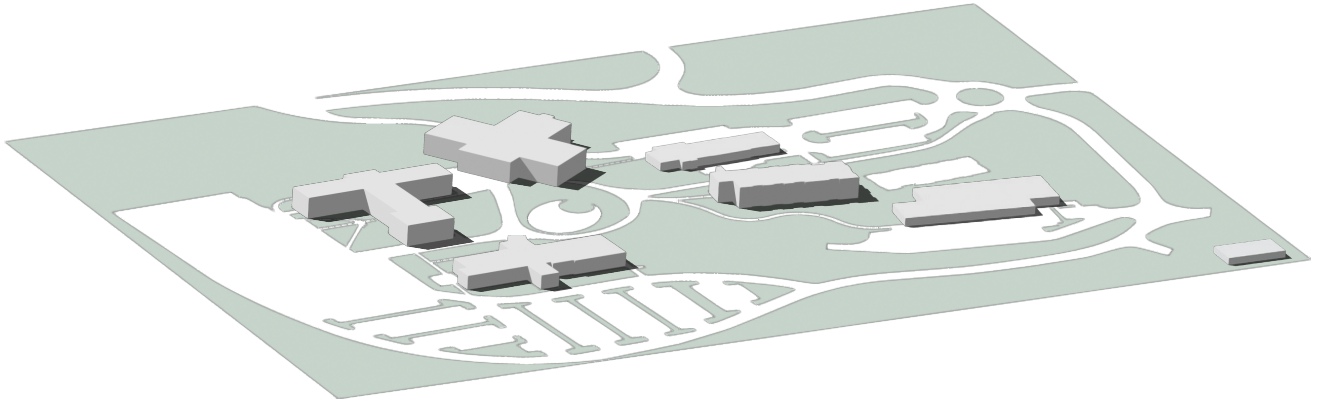

(PLACE TEXT HERE FROM CGCC)

(PLACE TEXT HERE FROM CGCC)





COLUMBIA GORGE COMMUNITY COLLEGE

# Campus Analysis

## APPROACH

The campus analysis began with a facilities inventory of all buildings, the function and use of each room, and room area. To accompany the building plans, CGCC's room inventory has been included that documents each room, its seat capacity, and technology equipment. Both plans and room inventories are included in the Report Appendix. With a basic understanding of all buildings and their use, the following assessment of campus infrastructure was conducted to capture current usage and capacities for future growth and expansion.

## THE DALLES CAMPUS

The Dalles Campus consists of 8 primary buildings and the adjacent Fort Dalles Readiness Center. Buildings 1, 2, and 4 date back to the original medical facility and support both administrative and instructional activities. Building 2 was added in 2007, providing a new home for student services and program instruction. In 2020 Building 5 (Skills Center) and Building 6 (Residence Hall) were added to the campus, providing instructional space for career and technical education programs and on-campus residency for students.

### **Building 1**

Classrooms  
Facilities Services  
GEN/ Pre-College  
The Hook (CGCC cafe)  
Library  
Nursing Simulation Lab  
Studnet Life

### **Building 2**

Bookstore  
Cashier  
Child Care Partners  
Columbia Gorge ESD  
DEQ  
OSU Extension Service  
Small Business Development Center

### **Building 3 (Health & Sciences Building)**

Biology Labs  
Chemistry Labs  
Classrooms  
Information Technology Department  
Instructional Services  
Student Services

### **Building 4**

Art

### **Building 5**

Columbia Gorge Regional Skill Center

### **Building 6**

Chinook Hall (student residences)

### **Building 10**

(Fort Dalles Readiness and CGCC Workforce Center)  
Classrooms

### **Building 11**

EM-Tech Labs





- |  |  |   |
|--|--|---|
| <b>1 Building</b><br>Classrooms<br>Facilities<br>GED/Pre-College<br>CCCC Cafe<br>Library<br>Nursing Sim. Lab<br>Student life | <b>2 Building</b><br>Bookstore<br>Canteen<br>Child Care Partners<br>CCCC ESU<br>D&E<br>OSU Extension Service<br>Small Business Dev | <b>3 Building</b><br>Biology Labs<br>Chemistry Labs<br>Classrooms<br>Info. Tech. Department<br>Instructional Services<br>Student Services |
| <b>4 Building</b><br>Art   | <b>5 Building</b><br>CCCC Regional Skill Ctr   | <b>6 Building</b><br>Student Residence  |
| <b>10 Building</b><br>Classrooms - Fort Dalles / CCCC Workforce<br>EM-Tech & Welding Labs                                    | <b>11 Building</b><br>EM-Tech Labs   |   |

**THE DALLES CAMPUS**

**UTILITIES**

**CURRENT UTILITIES**

The campus infrastructure systems currently consist of water, sanitary, storm water, natural gas, electrical and technology. All systems are served by local and regional providers and are in good condition with capacity for future campus growth.

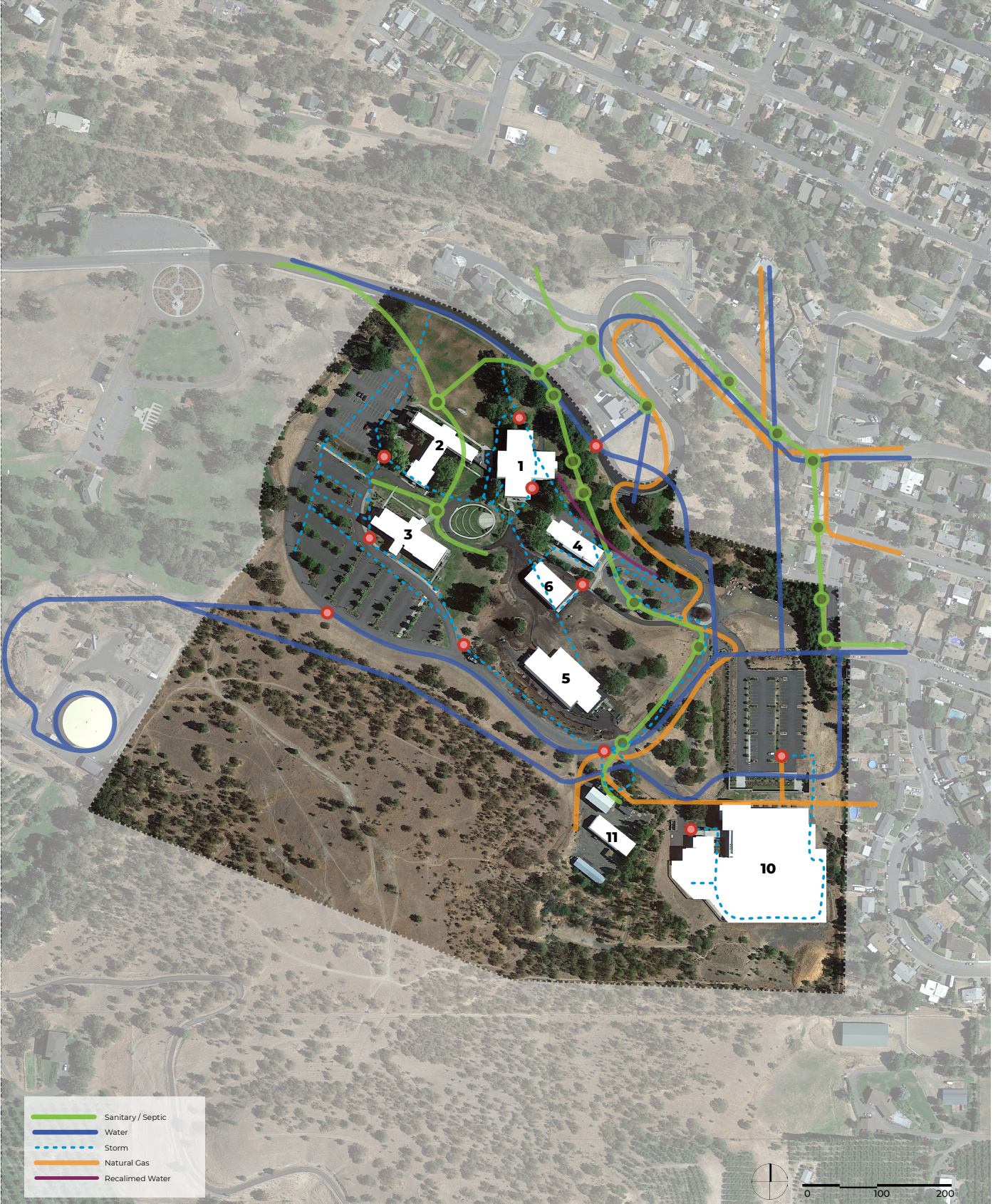

**THE DALLES CAMPUS****VEHICULAR CIRCULATION & PARKING****CURRENT VEHICULAR CIRCULATION AND PARKING**

CGCC has a simple but efficient parking and vehicular circulation system. With 2 primary parking lots and overflow parking accommodated at the Readiness Center, general daily parking is well served. With the Addition of the Skills Center and Residence Hall, additional parking could be added to serve these uses. Future parking may also be needed adjacent Building 11 when it is renovated for Paramedicine.



**THE DALLES CAMPUS****PEDESTRIAN CIRCULATION & OPEN SPACE****CURRENT PEDESTRIAN CIRCULATION AND OPEN SPACE**

CGCC's has a centralized circulation system of sidewalks and roads. The main campus gathering space is the small amphitheater in the center of campus which the pedestrian walkways radiate from. With the addition of the Skill Center and Residence Hall to campus, additional walks are needed to fully integrate these buildings into the campus.



# HOOD RIVER CAMPUS

Consisting of a single building with parking, the Hood River Campus is located south of downtown Hood River. Campus growth is limited due to the adjacent ravine on the west and north campus boundaries. Needs for the next 5-years are focused in interior building improvements to support program needs and growth.









COLUMBIA GORGE COMMUNITY COLLEGE

# Needs Assessment

## APPROACH

Through a series of workshops, the following needs were established. The process began by focusing on the needs of current and future academic and instructional programs, services to support student success and retention, and activities and facilities that support and reinforce CGCC's community partnerships. These needs were prioritized into near-term (5-years) and far-term (10-years). The near-term needs became the primary focus of the proposed 5-Year building and campus improvements.

# INSTRUCTIONAL NEEDS

## THE DALLES CAMPUS – 5 YEAR NEEDS

### STUDENT SUPPORT NEEDS

#### Childcare facilities

- #1 Reason students miss classes and for dropping out.
- Student internships at the childcare facility.
- Need to identify ways of bringing students into the Early Childhood Education (ECE) Program - Early ECE is limited across the country.
- Community Partners could help support / fund.
- Hard to staff.

#### Food Service / Dining

- Approach to food service continues to challenge the campus. How does CGCC provide quality service and make it financially viable?
- Improvement to create a commercial kitchen that can support culinary instruction.
- Outdoor eating space at CGCC is limited (lack of tables).

#### Student Services

Current Student Services Suite is adequately sized but could use the following improvement:

- A “welcoming feel”.
- Improved wayfinding.
- Staff goes to students instead of students coming to staff.
- Triage approach with more comprehensive services in a single stop/engagement.
- Leave personal office space behind and engage students in a neutral environment.
- Current location in Building 3 is good.
- Programs that should also be included in the SS Suite:
  - ABE
  - GED
  - ESOL

#### Residential life

- Res life staff.
- 24/7 operations and support.
- Security and response protocols.
- Limited dining facilities & could benefit from a cafe/coffee cart
- Outdoor eating space at CGCC is limited (lack of tables).

#### Student Recreation

- A task force is currently reviewing creating a small fitness center in Building 1 to support health and wellness.

### INSTRUCTIONAL NEEDS

#### General Instruction

- Fall Term Enrollment: 40% remote, 40% in person, 20% hybrid.
- Instructional spaces that can be easily adapted for zoom classes/lectures.
  - Very time consuming currently to set up.
  - Flexible/more easily configurable classrooms (furniture).
  - Designated rooms that are always configured.
- Remove barriers for learning to allow quick access to computers / technology.
  - Writing classes 15 students
  - Literature/Art Lecture 30 students
  - Art Class 24
- 2-3 Larger Classrooms with capacity of 40-50.

#### Nursing

- Cohort size is increasing from 24 to 30 students and there are limited classrooms on campus to accommodate 30 students.
- Current EDA grant to create new simulation suite. Suite will accommodate both CGCC and community use.
- Skills Lab currently accommodates 4 beds and additional space is needed to increase to 8 beds.
  - Future Program growth:
    - Evening part-time classes.
    - 2nd day-time cohort.
- CNA Program does not appear to have any immediate needs.

### Medical Assistant

- Current program has 9 students with the goal of growing to 32 students.
- Current enrollment is depressed due to COVID, but future growth is expected.
- Future lab requirements will require additional review. Current lab can accommodate 4 exam table.

### Paramedicine

- A new program to CGCC with a projected Fall 2024 enrollment of 15-18 students.
- Program growth target is two-cohorts of 24 students.
- Program will require a simulation lab and place to locate an ambulance on campus that is accessible to classroom / lab space.

### Science Equipment

- Limited budget
- 12-16 students per lab - limited availability for the labs.
- Problem stretches throughout campus - Instructors working to get funding for equipment / fix equipment, which dilutes the pedagogy.
- Lab renovation – 10 Year Plan.

### Aviation / AMTS (Off Campus)

- Currently off campus.
- To be successful it needs to be held at the airport, in an environment that helps students be successful.
- Will need to be housed in a hangar at KDLS within the 5-year short term window.
- Program is expected to grow exponentially after the first cohort.
- No room for safe growth beyond 12 students in current facility.
- Groundbreaking and infrastructure proceeding with in 3 years is desirable in order to keep interest and show support to the aviation community and to those that will inevitably want to engage in this very exciting and lucrative career path.

### SBDC - Digital Media Center

- Currently located in Building 12.
- Three spaces needed within the suite.
  - Video Room
  - Audio Room
  - Post-production
- Procuring a \$50K grant for improvements with the goal of raising an additional \$250K.
- Used by both campus and community.

- Zoom Rooms – One for each campus.
- Opportunity for collaboration between students and small community businesses.

### SBDC - Commercial Kitchen

- CGCC has a Strategic Development Plan.
  - Three phases of growth.
  - Kitchen to support food service, culinary program and community-based programs.
- There is a shortage of freezer / cold storage facilities on the Gorge.

### SBDC - Fermentation Lab (Off Campus)

- Beer, wine and cider are the focus.
- Facility could be on-campus or in The Dalles community (possible partnership location).
- Developing and application for a US Agriculture Grant.
- Creating relationships with local brewers.

### Print Center (in Bookstore)



# INSTRUCTIONAL NEEDS

## THE DALLES CAMPUS – 10 YEAR NEEDS

### STUDENT SUPPORT NEEDS

#### Student Rec

- Currently the campus has no dedicated outdoor recreation space.
- Space is needed to administer an outdoor rec program and rental equipment.
- Campus amphitheater seems underutilized.

#### Student Athletics

- Women's and men's soccer will begin in fall of 2024. Facilities are needed to support these programs:
  - On campus turf field. Will also support campus and community recreation.
  - Indoor training and locker rooms.

### INSTRUCTIONAL NEEDS

#### Dental

- A possible future program in the next 5-10 years.

#### Fire Science

- A possible future program in the next 5-10 years.
- Could be coupled with resource management.

#### VET Tech space

- Ability to provide a VET tech teaching program alongside dog daycare.
- May be an issue with the current rule of no dogs allowed on campus.
- Community Ed. Classes
- Held across campus due to no dedicated rooms.
- Held both indoor and outdoor where space can be found.

#### Building 4

- Building presents an un-safe condition for art instruction – building systems need replacement.
- Ceramics room is limited by the current space: lack of windows, power, and conversation with art directors.

#### Early Childhood Education (ECE)

- 1 day every other week, very limited classes and easily moveable in schedule.

#### Culinary Instruction

- Use shared kitchen with Food Service.

## HOOD RIVER CAMPUS NEEDS

### 5-year Needs

- Writing Resources / Private Space for tutoring center.
- Private space for faculty to work with students (2-4 students).
- Outdoor spaces to support students, spaces that are indoor/outdoor and have accessibility flexibility from an interior space.
- Coffee Cart.
- Outdoor power in parking lot for community events.
- Improvements to shared office space.

### 10-year Needs

- Access to north grass area.
- Improve building connectivity.
- Second wet lab.



# FACILITIES AND INFRASTRUCTURE NEEDS

## 5-YEAR FACILITY AND INFRASTRUCTURE NEEDS

### Overall facilities infrastructure needs

- Access control is no longer supported.
- Double stripes on roads.
- Outdated sewer pump.
- Pedestrian circulation across campus.
  - Skill Center to Building 3 and Building 10.
- Outdoor building pad for woodshop.

### General Wayfinding

- Signage & outdoor paths need to be easier to identify and know where they lead.

### Connectivity

- Many buildings have been updated starting in 1984 and more recently in terms of utilities.
- Cell service is limited because it comes from Portland.
- Wi-Fi updated 5 years ago, but already outdated.
- Students use Wi-Fi in the parking lots when they don't have Wi-Fi at home, so critical to student success.

### General Building Needs

- Security
  - No building manned security.
  - Active partnership for security is too expensive currently but will be the future solution.
  - Increased use of exterior cameras.
- Data/Wi-Fi
  - Bldg. 10 - Issues with lack of cell phone signal and walking path up to the building (students are destroying hillside).
- Parking
  - Lacking between Skills Center & Building 10 is limited and always full.
- Egress / Entrances could use updating across campus.
- HVAC
  - 2008 installation was last major work on Bldg. 1 & Bldg. 2.
  - Bldg. 1 & Bldg. 2 feel as though there is no heat/cooling because of retrofitted systems (Bldg. 2 units are undersized).
  - Remaining buildings range from 1984, 1991, 1999, and on last leg.
  - All buildings are air conditioned except hallways for Bldg. 1 supplied by air handlers & Bldg. 12..

- Elevators
  - Bldg. 2 elevator is cable driven and requires replacement.
- Access
  - ADA Parking for Building 3.
- Plumbing
  - Plumbing issues especially in Bldg. 4 due to clay going down drains.
- Electrical
  - Access Control across campus – gradual implementation.
- Fire safety is needed across campus.
  - Sprinklers in Bldg. 1, 2, 4

## 10-YEAR FACILITY AND INFRASTRUCTURE NEEDS

### General Building Needs

- Egress/Entrances requiring updating across campus.
- Elevators
  - Bldg. 1 & Bldg. 3 elevators need maintenance/repair.
- Access
- Bldg. 1 & Bldg. 4 require ADA access updates.
- Exterior Stair Landings out of Bldg. 2 are a hazard and you must check before exiting to not hit anybody.
- Bldg. 12 electrical getting updated this summer of 2023.
- Fire safety – hillside access.
- Building 12 – electrical upgrades.
- Parking for Building 6.







## COLUMBIA GORGE COMMUNITY COLLEGE

# 5- Year Improvements

## APPROACH

Campus improvements targeted over a 5-year period will focus on student health and wellness, instructional delivery, and program growth. These improvements will occur on The Dalles and Hood River campuses:

### THE DALLES CAMPUS

#### Student Support

- Create a “Student Hub” in Building 1, bringing together food, social space and recreation.
- Improve delivery of Student Services in Building 2

#### Health Sciences

- Create a new Nursing Simulation Suite in Building 1.
- Minor improvements to the Medical Assistant Lab.
- Renovate Building 11 into a Paramedicine Lab.

#### Food Service

- Improve efficiency of food rep and delivery.
- Expand Commercial Kitchen / Lease Space and food storage.
- Relocate Teaching Kitchen.

#### Art Program

- Repurpose Building 4 with modern building systems and a seismic upgrade.
- Relocated the Community Food Bank to the basement of Building 1 to allow the Art Program to expand.

#### Aviation Program (Off Campus)

- New Facility at Columbia Gorge Regional Airport.
- Provide “real world” instructional environment.
- Potential revenue generation from lease space.

#### Auditorium

- Enhance Instruction with update technology and acoustics.
- Upgrade interior finishes.
- Replace stage with ADA improvements.

#### Hood River Campus

- Improve operation with building lobby modifications.
- Expand faculty office and workspace.
- Add student collaboration rooms.
- Add a second general purpose science lab.
- Improve storage for Art Instruction.

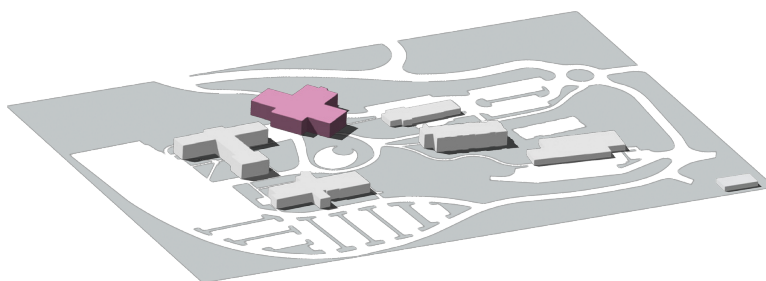

## THE DALLES CAMPUS

# STUDENT SUPPORT

To support the growing need of CGCC's students, the creation of a centralized area on campus that brings together food and dining, spaces for socializing, and student recreation was established in Building 1. This "HUB" concept will be accomplished by renovations on the Basement Level and First Floor. The existing recreation room in the basement will be expanded to include space for cardio, weights and stretching. Adjacent to this area will be the new home for the Community Food Bank, relocated when Building 4 is renovated for the Art Department.

On the First Floor adjacent to Food Service, the Dining Area can be configured to create a student lounge and social space with furniture and improvements to room finishes. The Boardroom will be reduced in size and moved across the corridor to make space for the C-Store and Bookstore (deliveries), improving efficiency and student access to on-the-go food.

Student Services will remain in Building 2 and is under review and development to improve its function and to create a "Student Support and Wellness Center".

### **PROGRAM NOTES:**

#### **Student Center**

- "HUB" concept desired for Building 1, utilizing Basement, 1st and 2nd Floors to bundle student support and social activities.
- The HUB Committee is reviewing the following needs:
  - Library / Learning Commons (Level 2)
  - Student Government and Clubs (Level 1 or 2)
  - Food Service / Cafe (Level 1)

- Bookstore (Level 1)
- Student Lounge and Game Room (Level 1)
- Student Gym and Rec Equipment Rental (Basement)

#### **Student Recreation**

- A task force is currently reviewing creating a small fitness center in the basement of Building 1 to support health and wellness.
- Currently the campus has no dedicated outdoor rec space.
- Space is needed to administer an outdoor rec program and rental equipment.
- Campus amphitheater seems underutilized.

#### **Bookstore**

- Currently located in Building 2, but it's ideal location would be in Building 1 adjacent to Cafeteria. Book storage is not required due to on-line order/purchase approach.

#### **Student Services**

- Approach to providing services in Building 2 is currently under review by the Administration to improve delivery and better serve student:
- The goal is to create a "Student Support and Wellness Center".
  - Counseling, mental wellness, and behavioral assessment.
  - Disability services.
  - Veterans Center
- The current Student Services Suite is adequately sized but could be improved to create a welcoming feel, improve wayfinding, and include ABE, GED and ESOL.

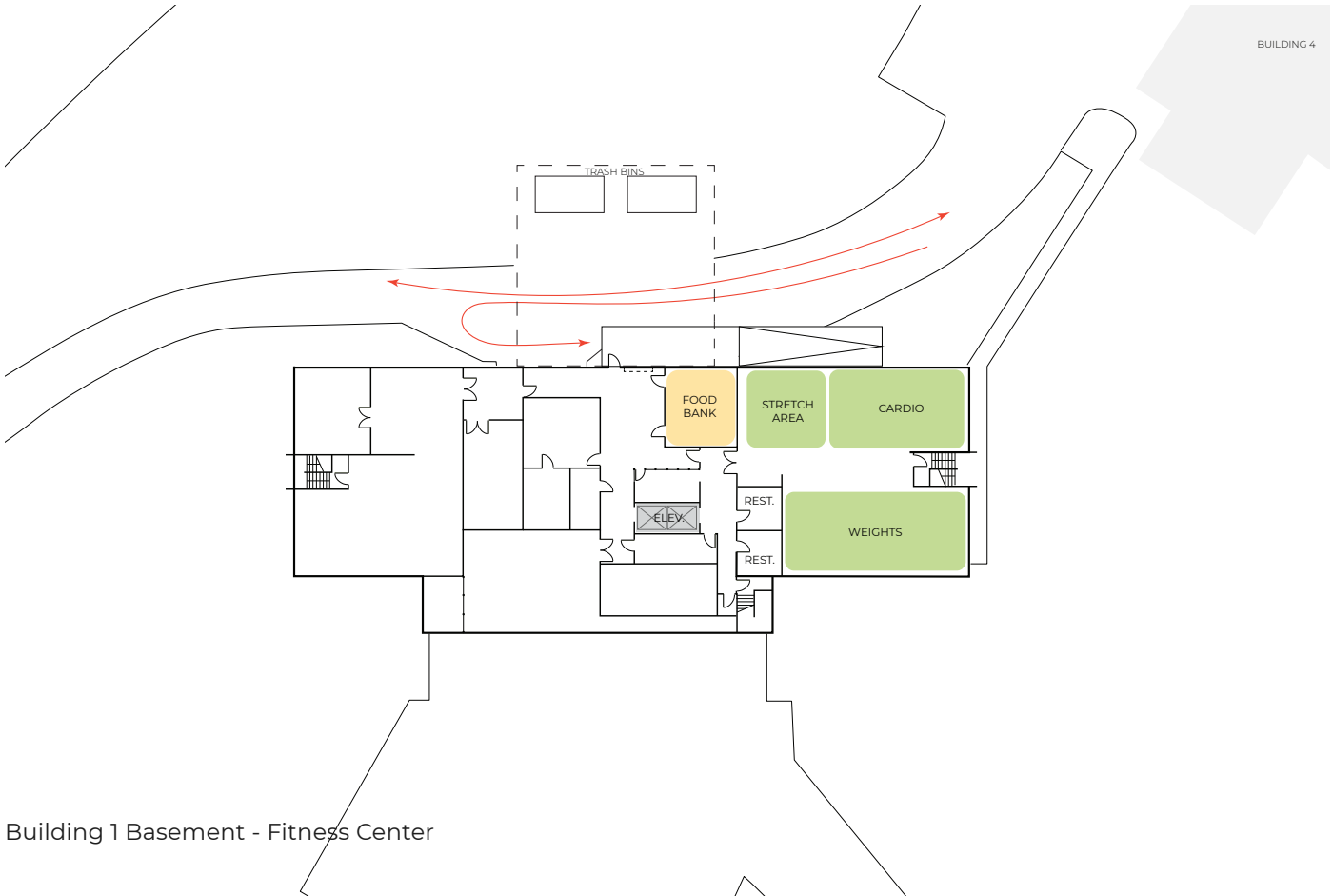

Building 1 Basement - Fitness Center

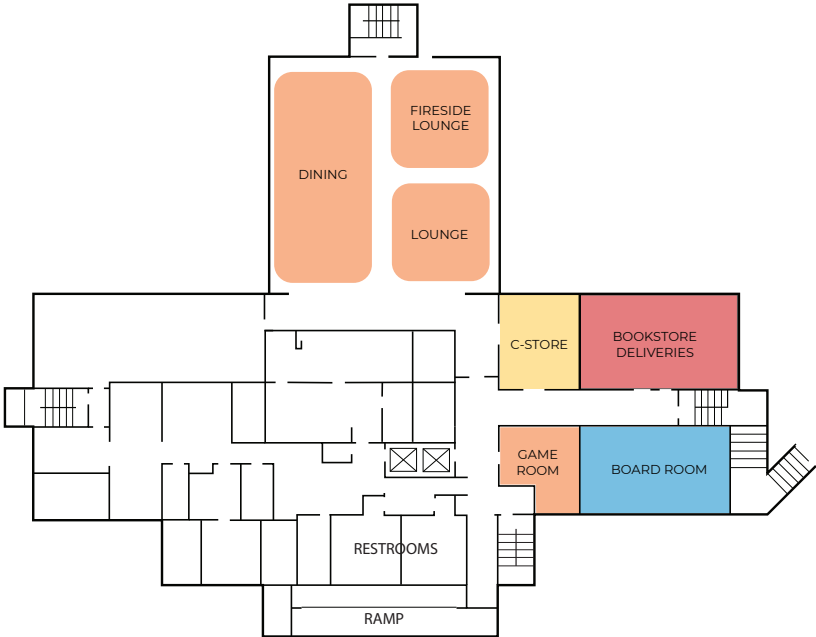

Building 1 Level 1 - Student HUB

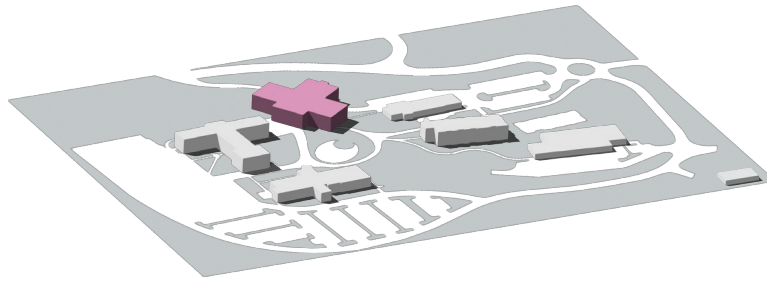

## THE DALLES CAMPUS

# FOOD SERVICES & COMMERCIAL KITCHEN

Improvement to the existing kitchen / food service area in Building 1 will enhance the delivery of campus food service while adding lease space capacity for community start-ups. Food Service improvements would be focused on more efficient food prep and delivery. To increase lease space for regional partners, the teaching kitchen will be relocated to the adjacent underutilized classroom. Moving the Teaching Kitchen will also improve its ability to accommodate larger groups and allow it to be used as a flexible hospitality event space.

### **PROJECT NOTES:**

#### **Campus Food Service**

- The serving area / counter could be reduced to provide additional space for food prep and cooking. Overall space for food prep, cooking, and serving is adequate if reconfigured.
- Café aesthetics require improvements. Create formal and casual dining areas.
- Dry storage is adequate if tenant storage is expanded.
- Freezer storage requires expansion.

#### **Commercial Kitchen / Lease Space**

- Requires additional dry and cold / freezer storage.
- Remove walls between current spaces to increase flexibility of space usage.
- Overhead drop-down power cords.
- Very poor ventilation and heating create challenges for tenants.
- More flexible counter space for catering use.

#### **Teaching Kitchen**

- Used for campus and community catering.
- Cooking and baking equipment used by tenants
- Currently used infrequently for community cooking classes, but the program hopes to increase this in the future.
- Moving location to adjacent underutilized classroom space would allow expansion and area for demonstration with seating / dining area.

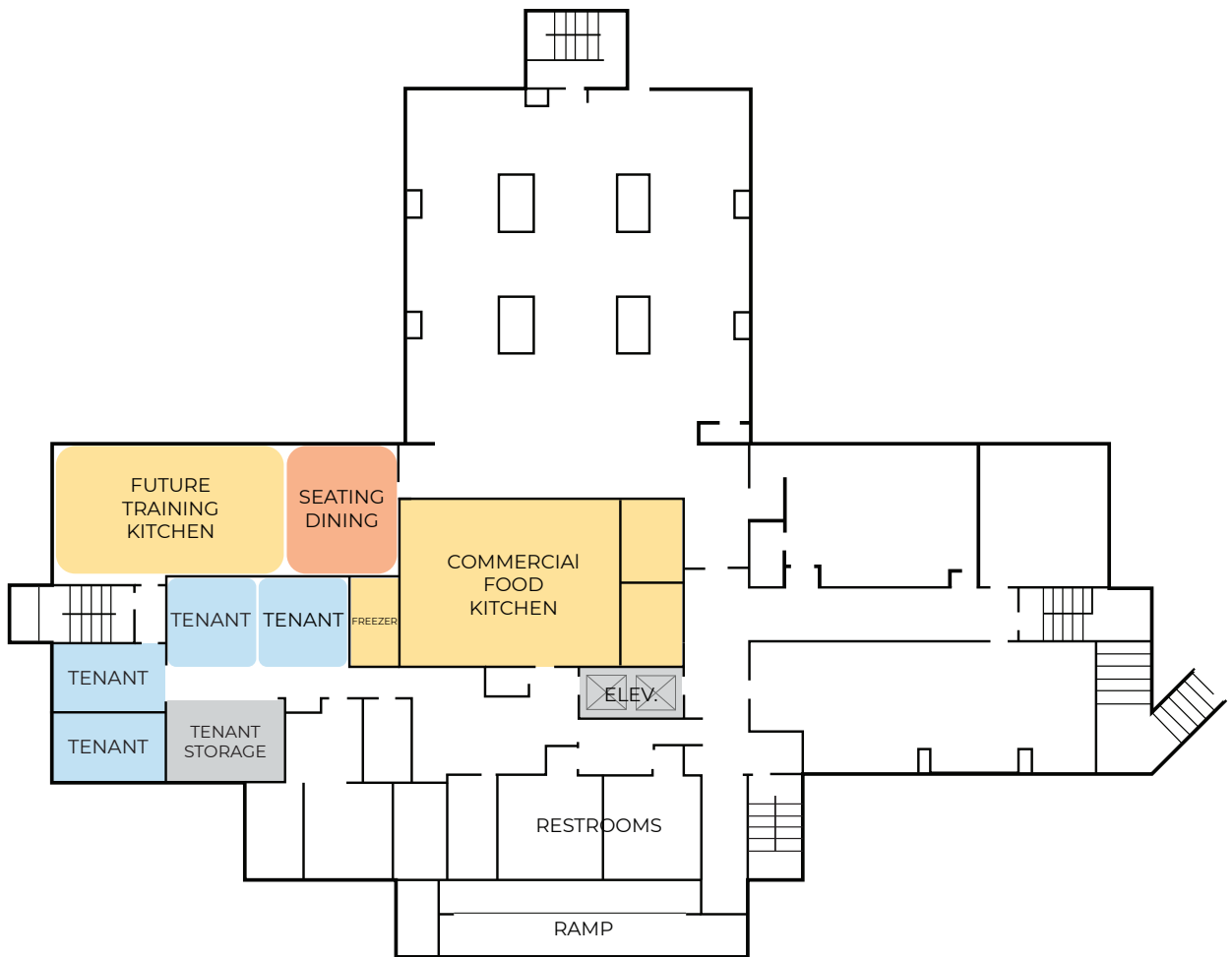

EXISTING FOOD PREP KITCHEN



EXISTING DEMONSTRATION KITCHEN

Building 1 Improvements - Food Services

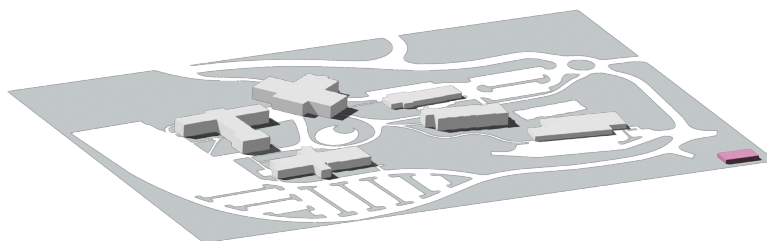

## THE DALLES CAMPUS

# HEALTH SCIENCES

To support the continued program growth in the Health Sciences, improvements are needed to instructional spaces for the Nursing, Medical Assistant, and Paramedicine Programs. An EDA Grant was secured for the renovation of the nursing simulation lab and is in the early design phase. The Medical Assistant Lab needs can be accommodated with minor casework improvements. The Paramedicine Program can be accommodated with improvements to Building 11, creating a classroom, in-lab ambulance use, and equipment storage.

### PROJECT NOTES:

#### Nursing

Grant for simulation lab renovation was secured and a Design Team has been selected for the lab renovation on Level 3 of Building 1.

- Cohort size is increasing from 24 to 30 students and there are limited classrooms on campus to accommodate 30 students.
- Current EDA grant to create new simulation suite. Suite will accommodate both CGCC and community use.
  - Skills Lab currently accommodates 4 beds and additional space is needed to increase to 8 beds.
- Future Program growth:
  - Evening part-time classes
  - 2nd day-time cohort
- CNA Program does not appear to have any immediate needs.

#### Medical Assistant

Current lab space with 4 exam tables is adequate with the removal of former chemistry lab casework in middle of room.

- Current program has 9 students with the goal of growing to 32 students.
- Currently enrollment is depressed due to COVID, but future growth is expected.
- Future lab requirements will require additional review. Current lab can accommodate 4 exam table.

#### Paramedicine

Program needs dedicated instructional space. Improvement to Building 11 to include the following program needs:

- Current program – 12 students
- Program growth should include space for 18-20 students.
- Open flexible floor space desired with adjacent storage of equipment.
- A new program to CGCC with a projected Fall 2023 enrollment of 15-18 students.
- Program growth target is two-cohorts of 24 students.
- Program will require a place to put an ambulance on campus that is accessible to classroom / lab space.

#### Dental Hygiene

- Program projected in the next 5-10 years. Potential home for program could be in the Basement of Building 1. Program could include Dental Assistant and/or Dental Hygiene. Chair count could range from 8 to 18.

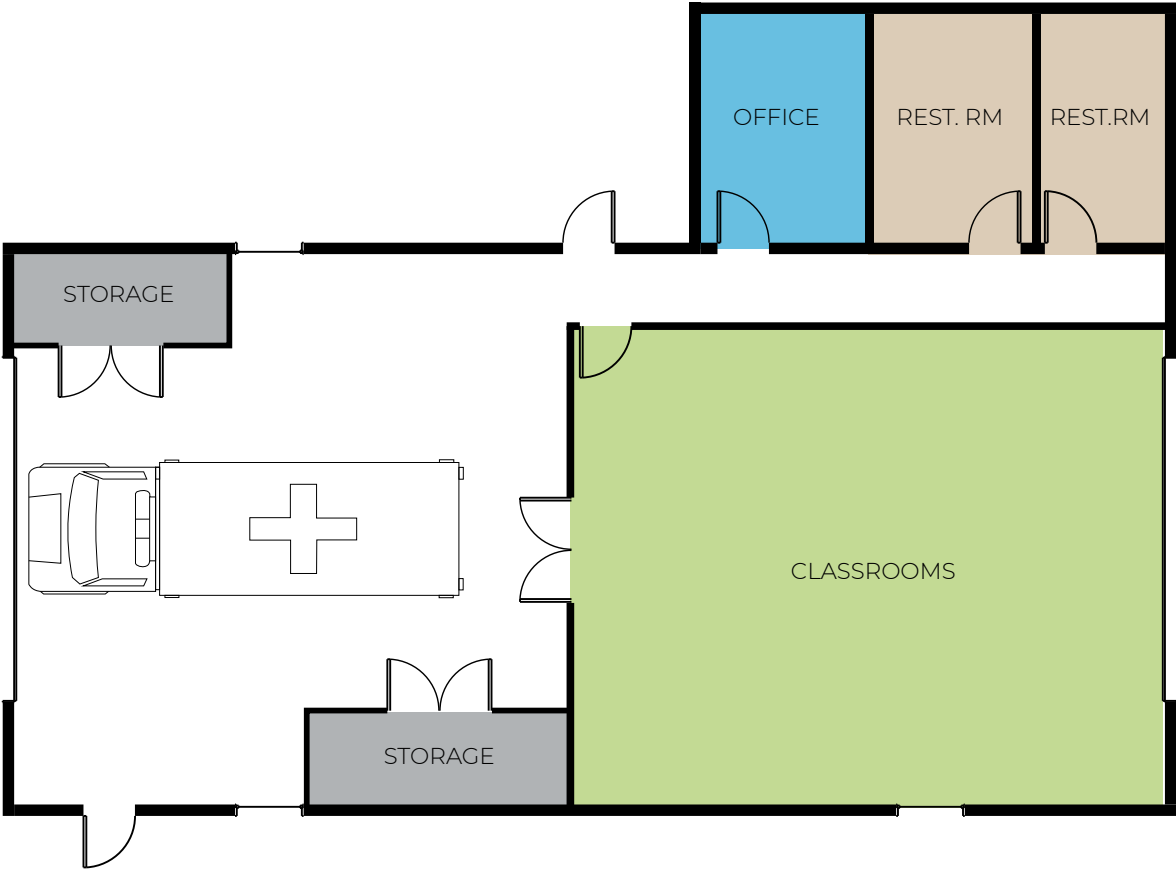

EXISTING BUILDING 11 EXTERIOR



EXISTING BUILDING 11 INTERIOR

Building 11 Improvements - Paramedicine

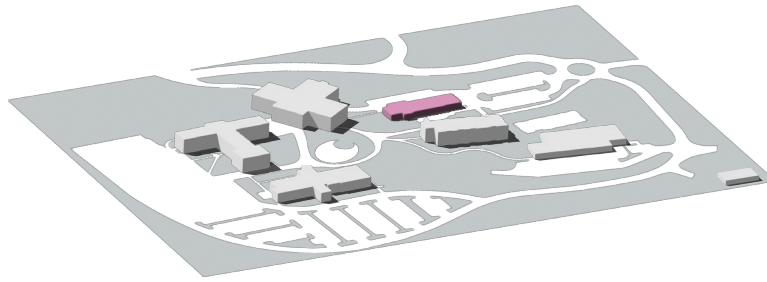

## THE DALLES CAMPUS

# ART PROGRAMS

The renovation of Building 4 would accommodate the current and future needs of the Art Department. The building would undergo a complete renovation that would include a structural seismic upgrade, new mechanical and electrical systems, and improvement to comply with accessibility. To acquire additional space, the Community Food Bank is proposed for relocation to the basement of Building 1.

### PROJECT NOTES:

#### **Art Program**

- Ceramics – 20 wheels and space for kilns and glazing. Needs a separate space to isolate dust that impacts other studio activities.
- Print Making, Drawing and Watercolors
  - Flexible studio space to accommodate 20-24 student.
  - Separate storage for each discipline.
  - Community Ed Programs
  - Felting
  - Wood block carving
- Faculty offices (2)
- 2 general purpose classroom
  - 24 seat
  - 12-16 seat



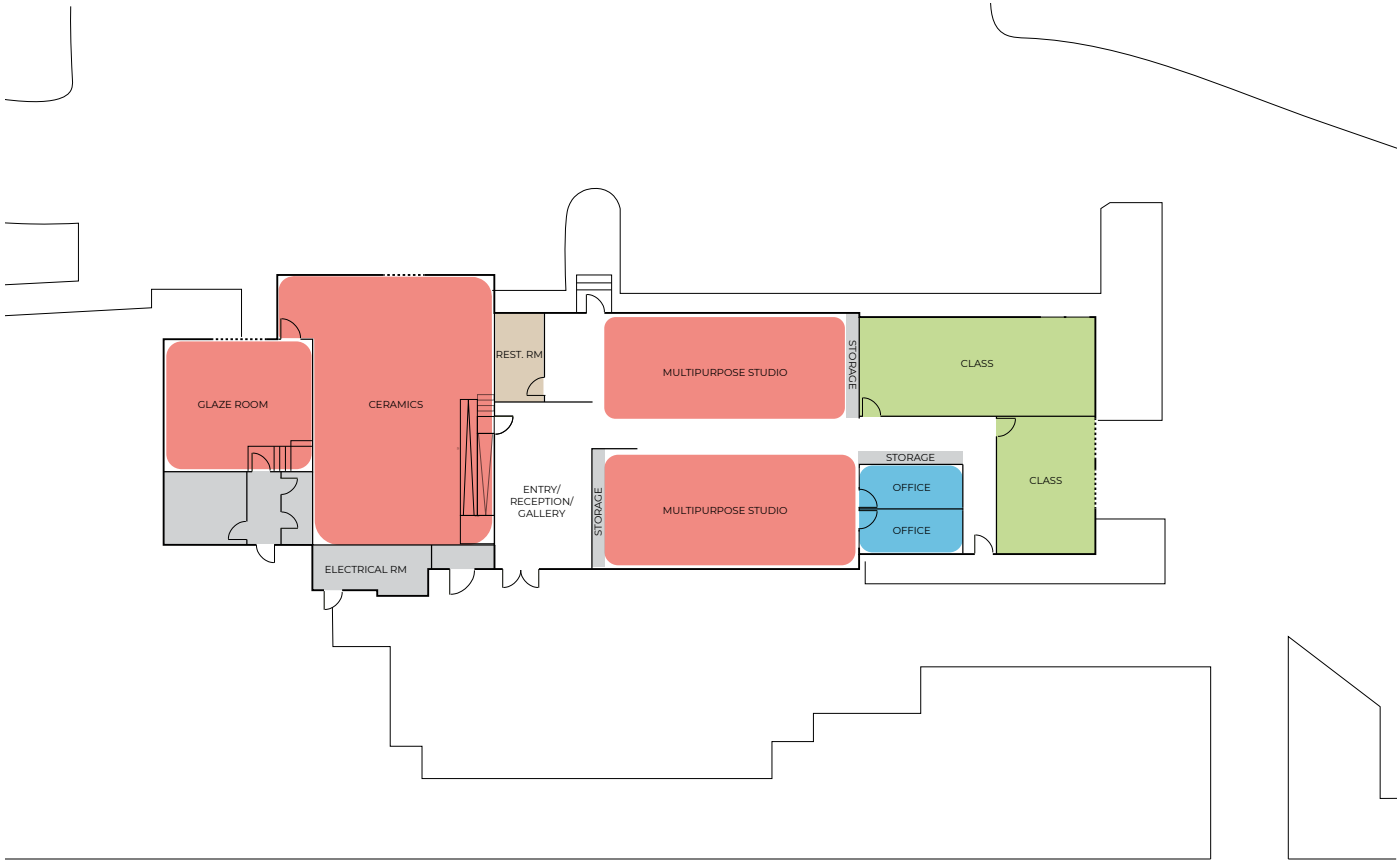

EXISTING OPEN STUDIO



EXISTING SMALL CLASSROOM

Building 4 Level 1

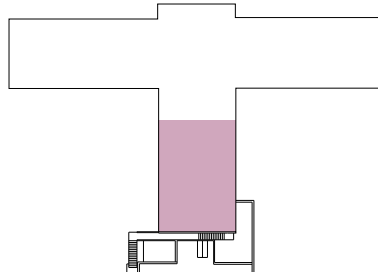

## THE DALLES CAMPUS

# AUDITORIUM

As the largest instructional space on campus, the Auditorium in Building 2 maintains the historical roots of the original campus facilities but has many deficiencies that require improvements for it to remain a campus and community asset. Improvements would include:

- Bringing the space in compliance with universal access standards (ADA) by replacing the stage with one of similar size with a ramp for wheelchair access.
- The mechanical system is aging and requires replacement. This will allow air conditioning to be added.
- Improved audio-visual systems to support multi-media presentations.
- Improved acoustics to support improved audio-visual.
- Updated interior finishes.

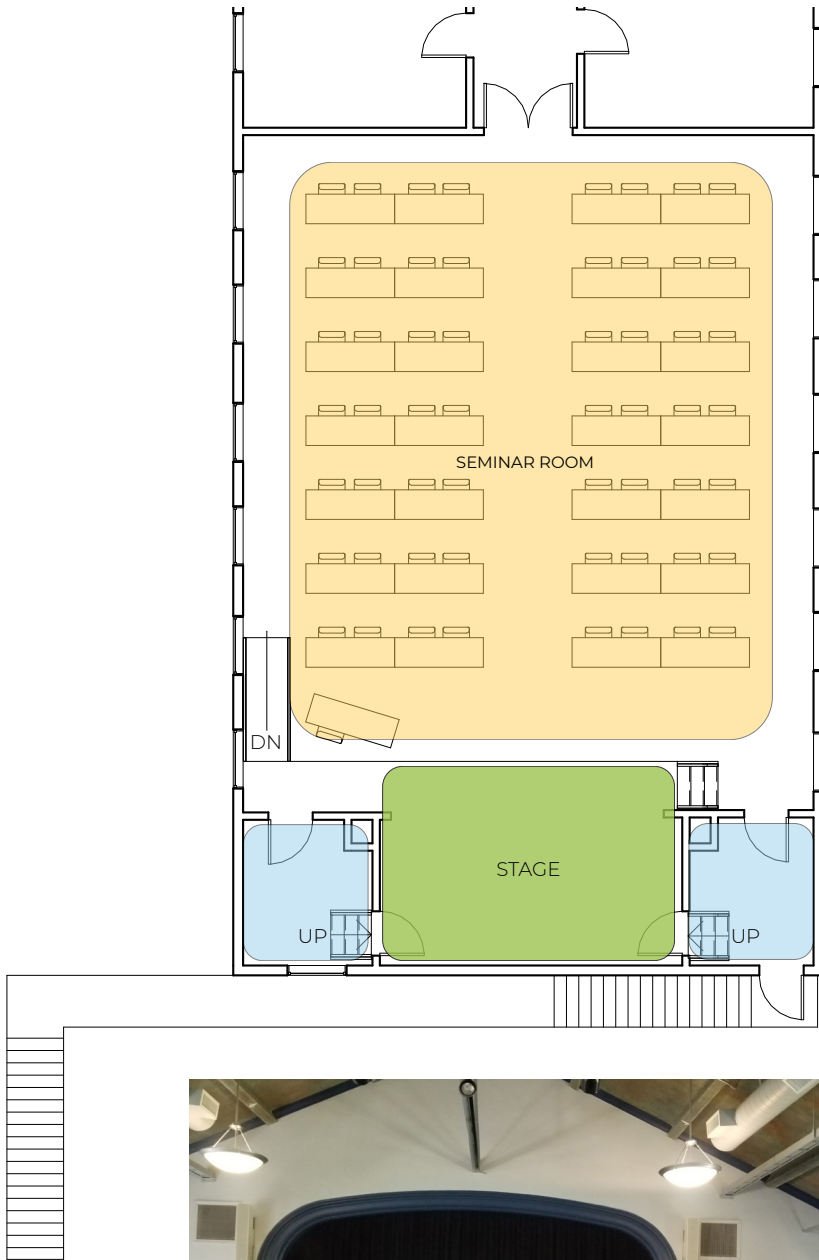

1/16TH SCALE



Building 2: Auditorium Level 3

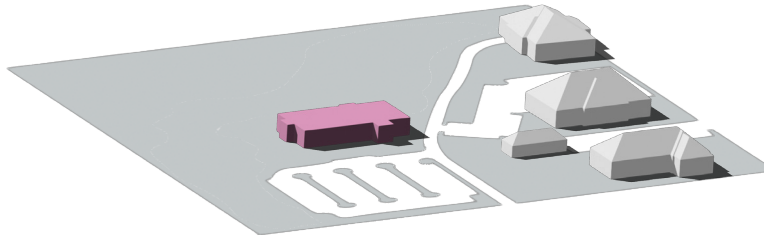

## COLUMBIA GORGE COMMUNITY COLLEGE

# HOOD RIVER CAMPUS

To accommodate the evolving needs of the Hood River Campus, improvements will be focused on instructional space, campus operations, and student accommodation. Modifications to the First Floor will include removal of the entry desk to create a more open and welcoming feel for students and campus visitors, additional space for faculty and the administration staff, and the addition of two enclosed small study rooms for student collaboration.

To increase the delivery of science programs, two existing basement classrooms will be renovated into a general-purpose science lab and adjacent storage. To support the campus Art Programs, storage cabinets with a sink will be added to a second-floor classroom.

### Campus Needs

- Increase functionality of building entry lobby and desk to improve welcoming feel and operations.
- The existing Science lab is undersized and an additional lab is needed or expand existing lab.
- A dedicated art room with storage.
- Common space
  - Could use individual study room.
  - Separation of library function.
  - Tutoring area
- Space for adjunct faculty is needed.
- Campus signage requires review.
- Ag Tech Program is in development with HRVSD.
- Writing Resources / Private Space for tutoring services.
- Private space for faculty to work with students.
- Outdoor spaces to support students, spaces that are indoor/outdoor and have accessibility flexibility from an interior space.

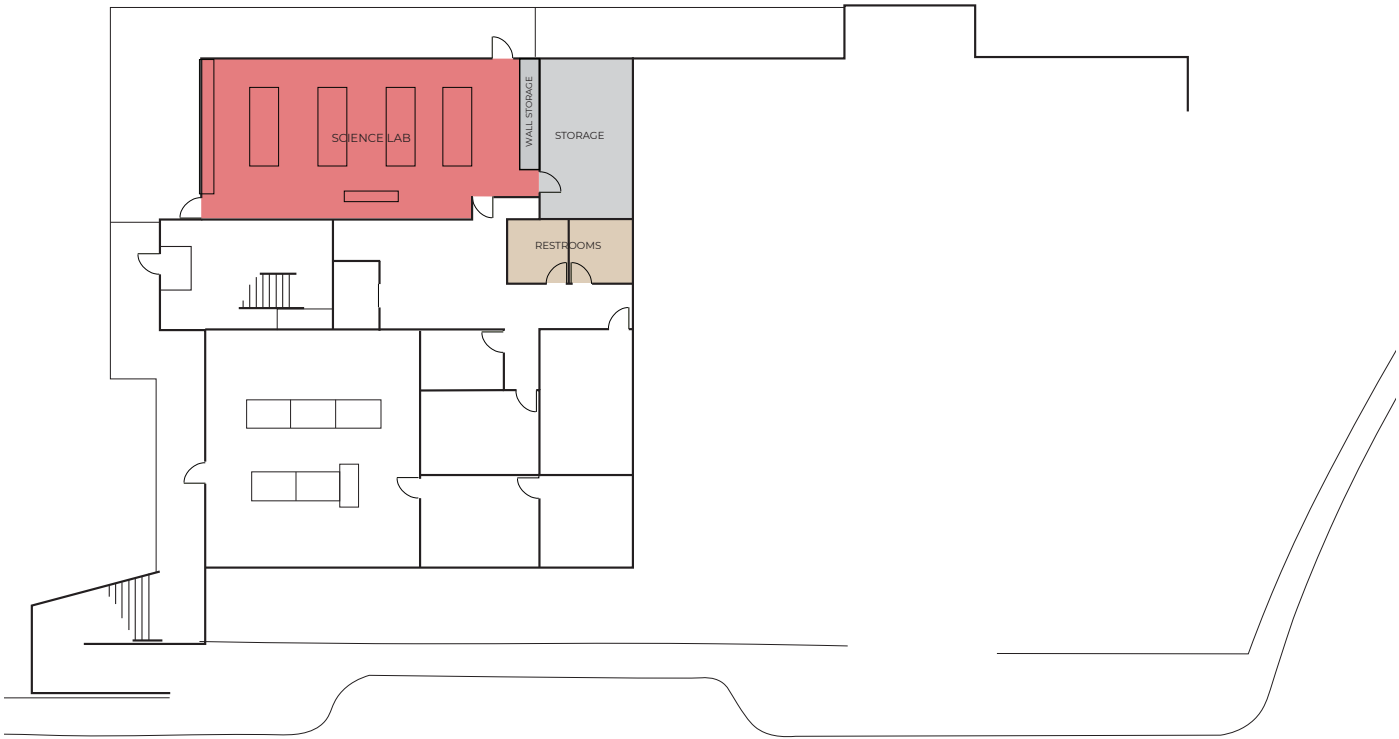

Basement

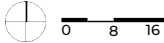

Level 1

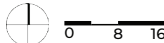



COLUMBIA GORGE COMMUNITY COLLEGE

# Appendix

Existing Facilities Inventory

The Dalles Campus

Building Plans

Room Inventory

Existing Facilities Inventory

Hood River Campus

Building Plans

Room Inventory

# Building 1 - Basement

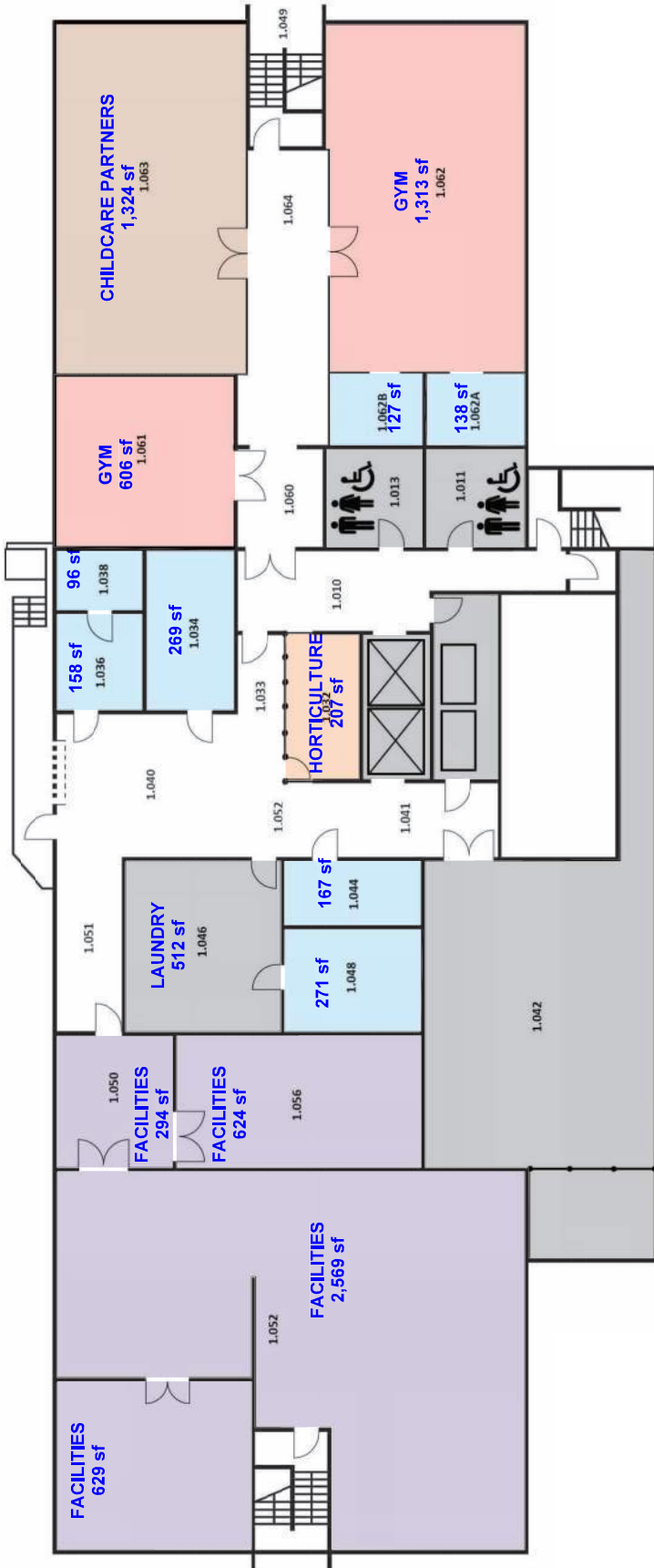

- Office Admin
- Storage
- Lounge / Study
- Special Purpose
- Food Service
- Instruction
- Leased Space
- Building Support





# Building 1 - 1st Floor

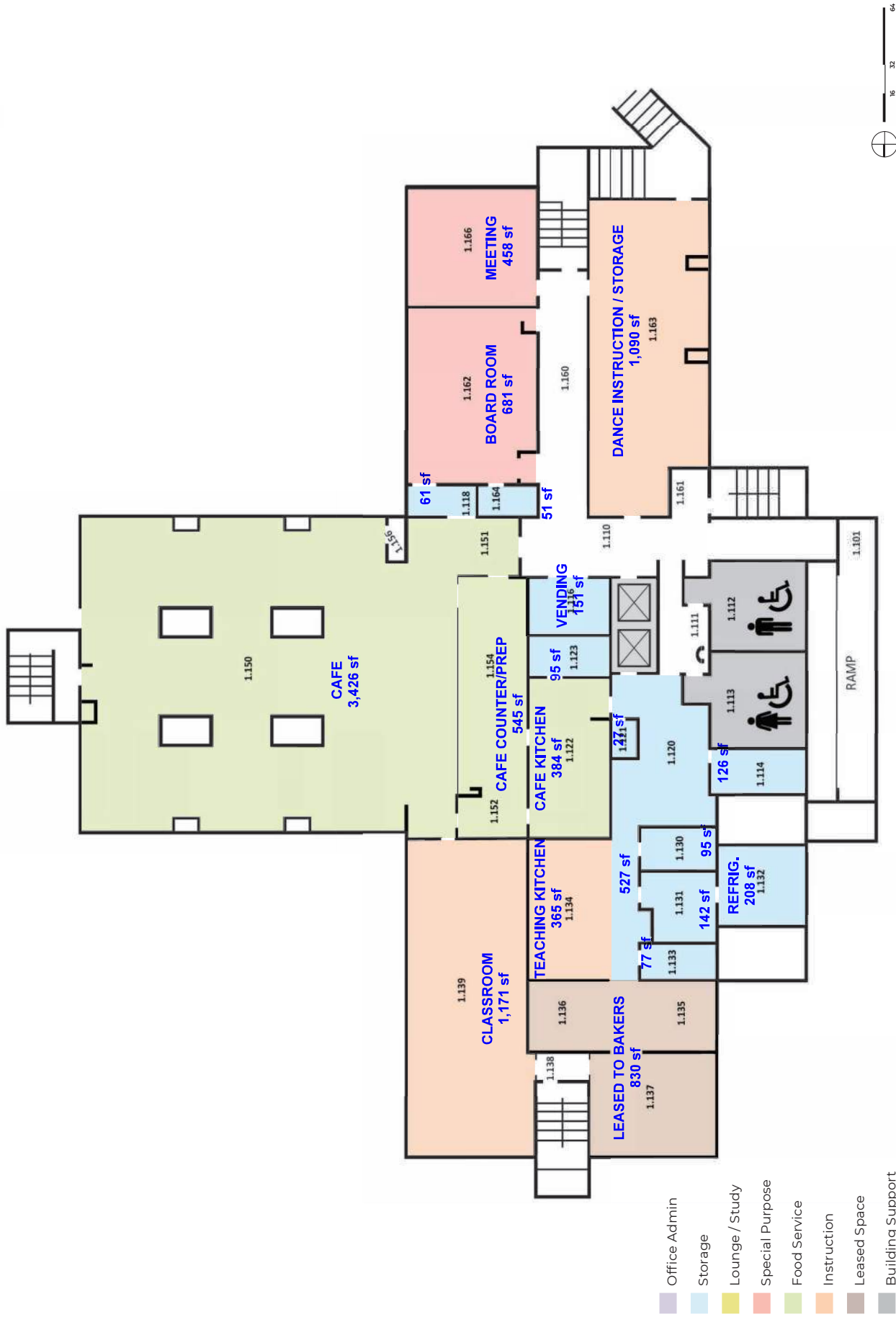

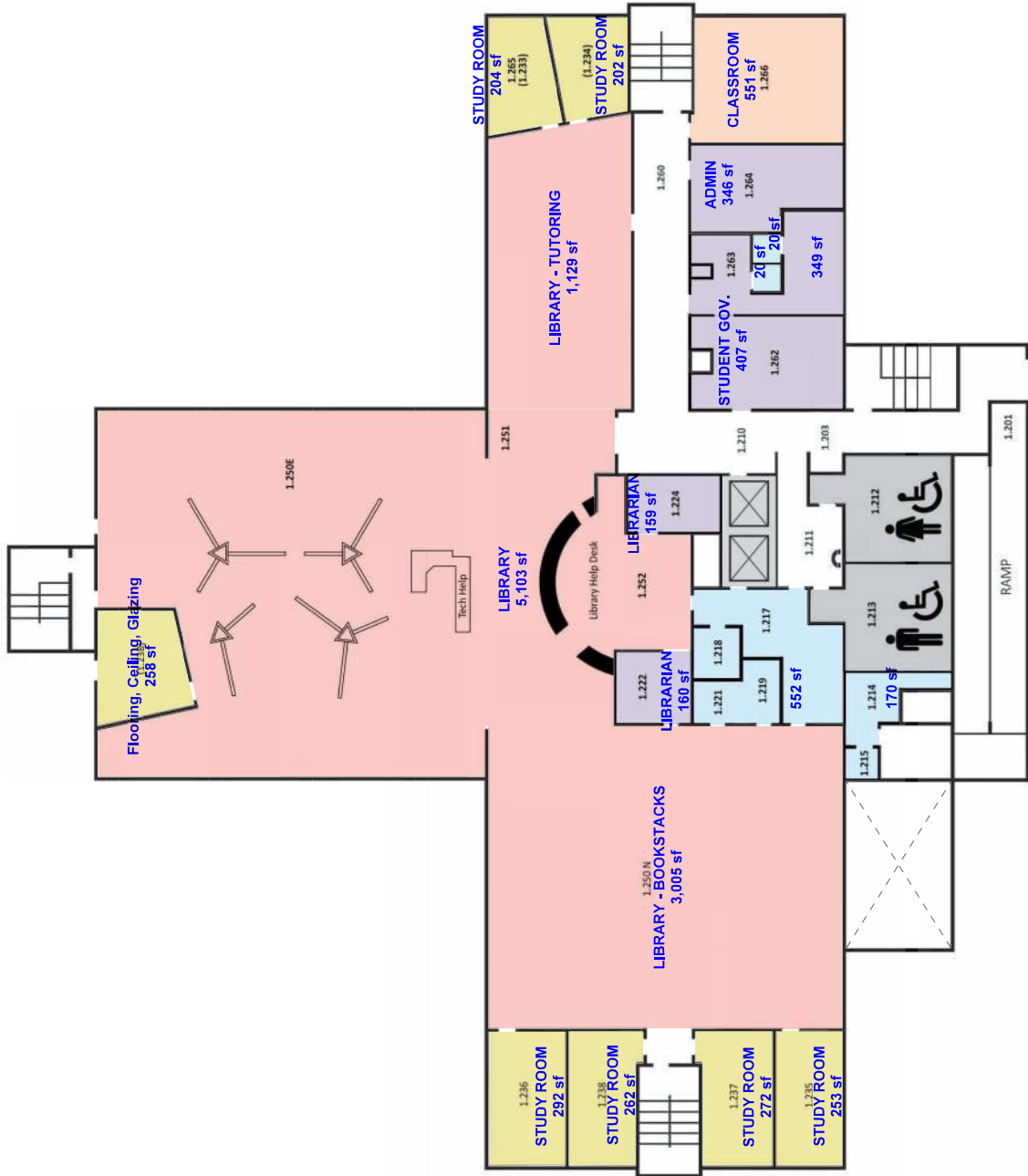

- Office Admin
- Storage
- Lounge / Study
- Special Purpose
- Food Service
- Instruction
- Leased Space
- Building Support

# Building 1 - 3rd Floor

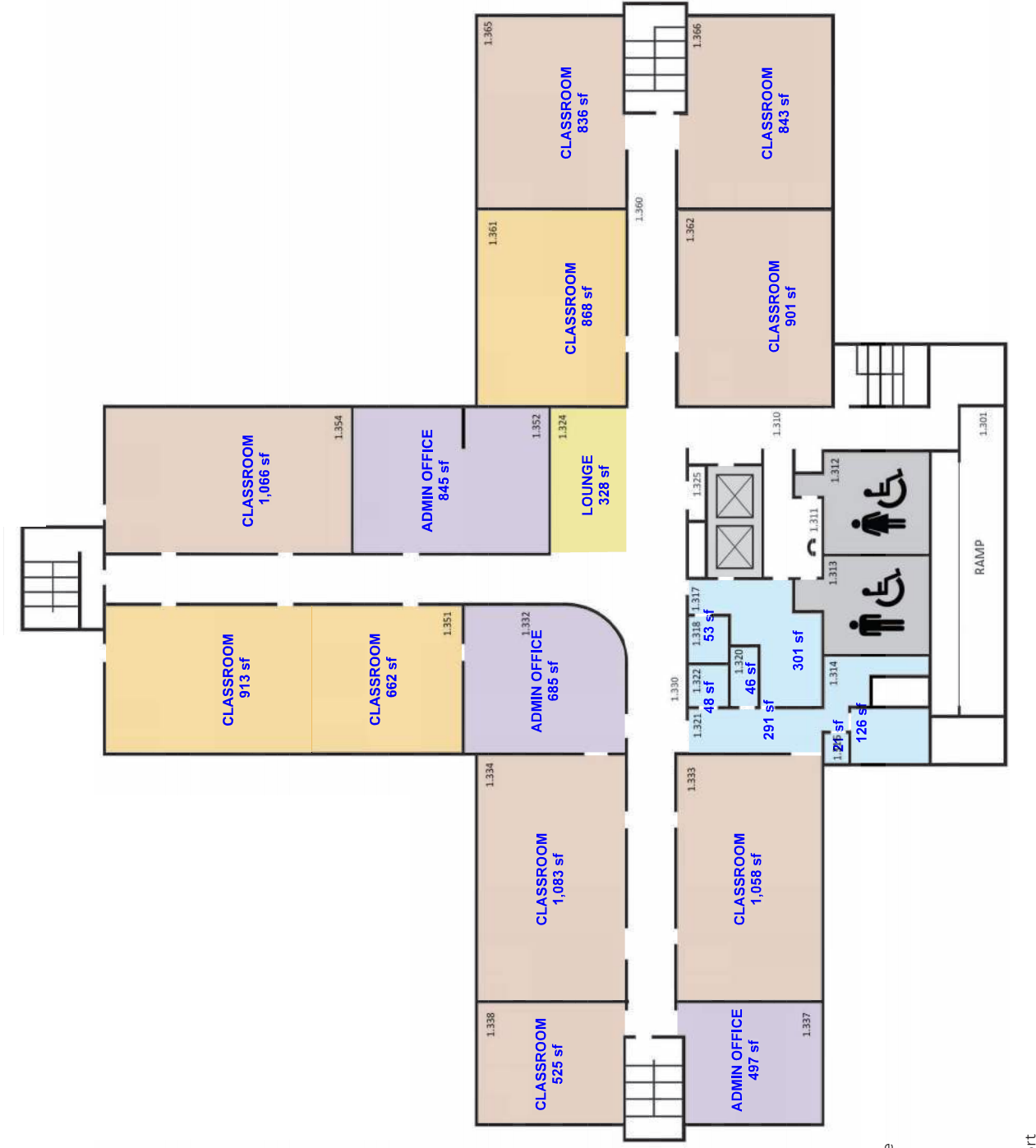

- Office Admin
- Storage
- Lounge / Study
- Special Purpose
- Food Service
- Instruction
- Leased Space
- Building Support

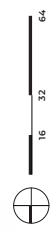

# Building 1 - 4th Floor

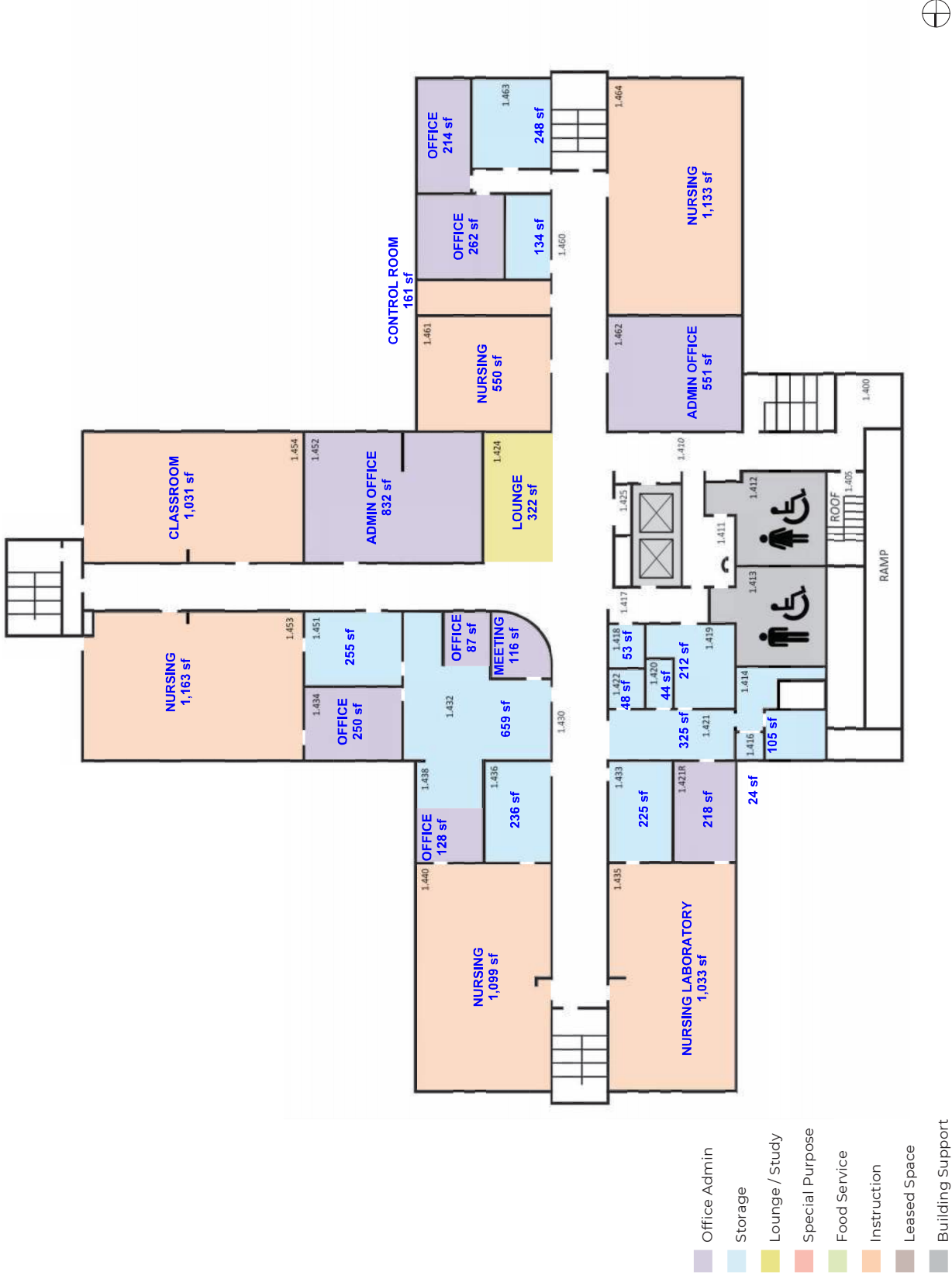

# Building 2 - Basement

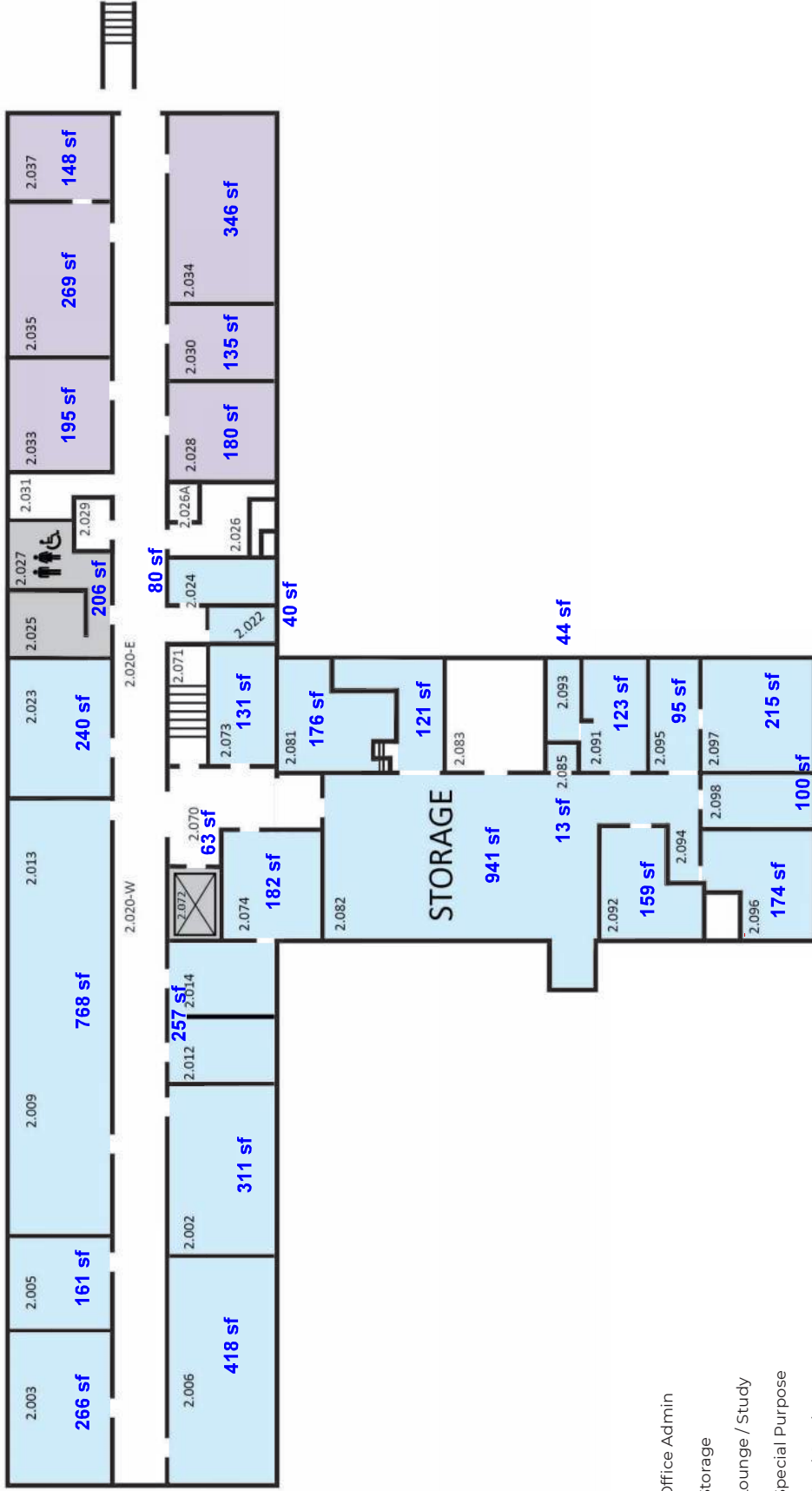

- Office Admin
- Storage
- Lounge / Study
- Special Purpose
- Food Service
- Instruction
- Leased Space
- Building Support



# Building 2 - 1st Floor

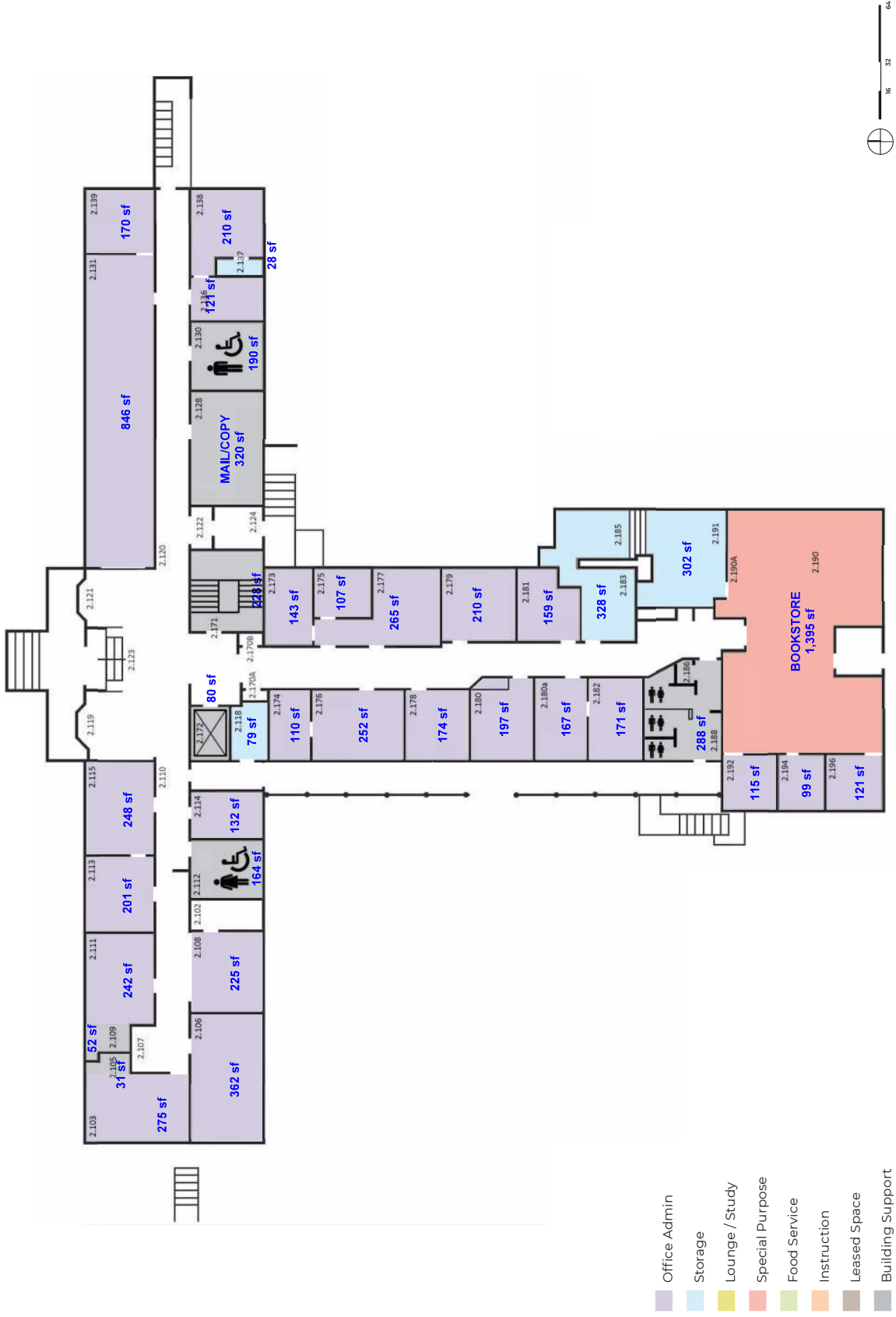

# Building 2 - 2nd Floor

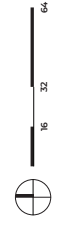
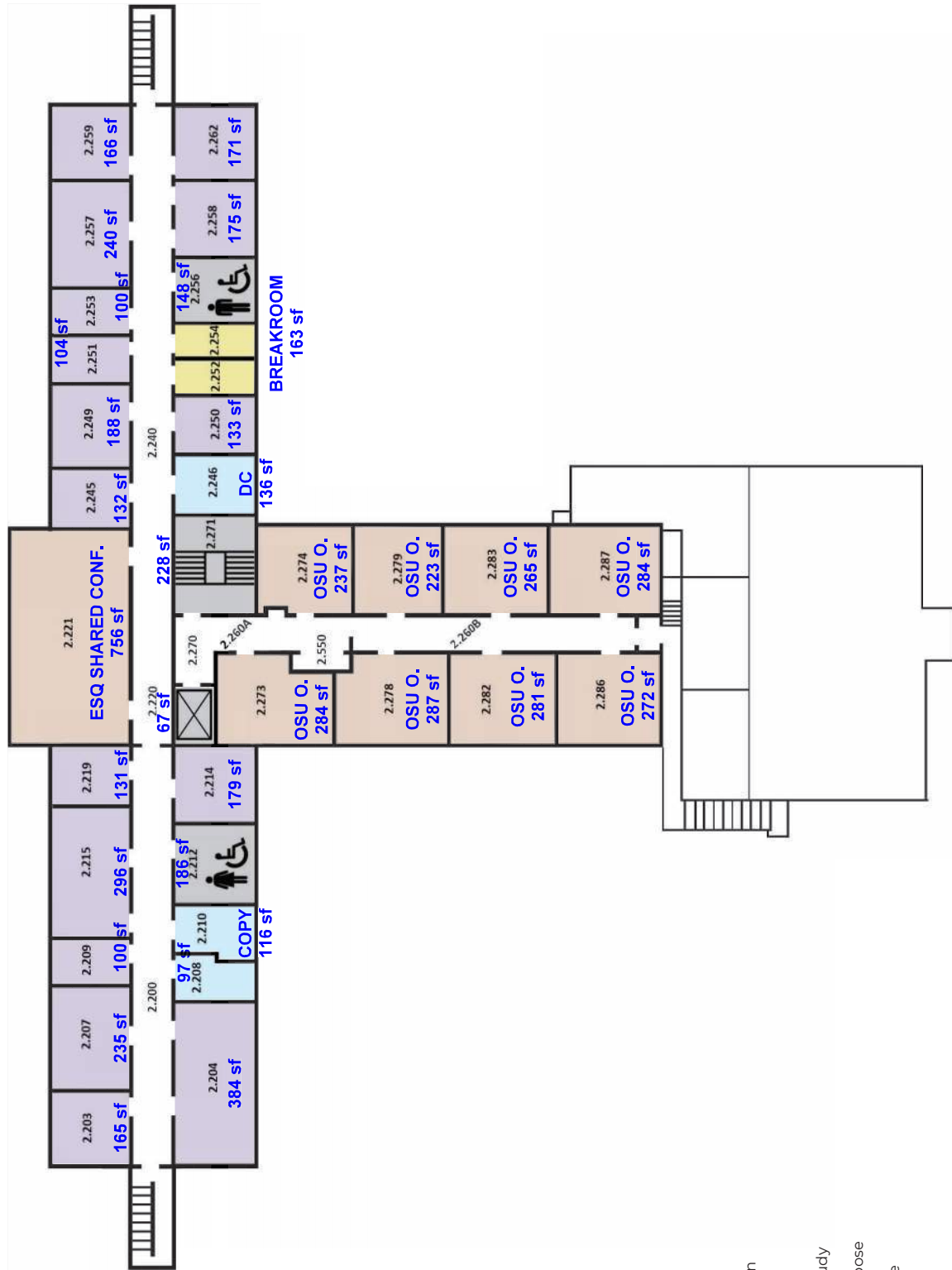

- Office Admin
- Storage
- Lounge / Study
- Special Purpose
- Food Service
- Instruction
- Leased Space
- Building Support

# Building 2 - 3rd Floor

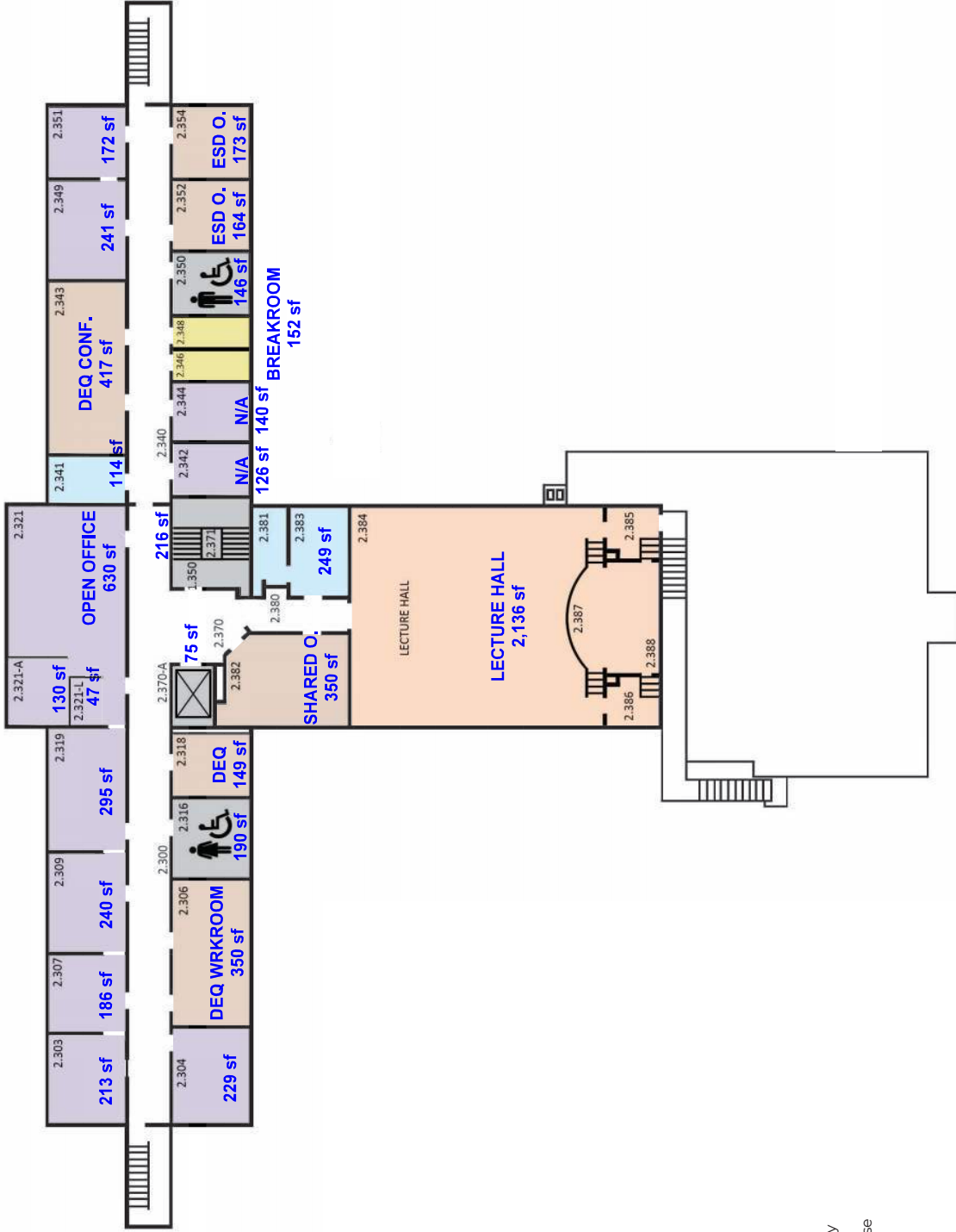

- Office Admin
- Storage
- Lounge / Study
- Special Purpose
- Food Service
- Instruction
- Leased Space
- Building Support





# Building 2 - 4th Floor

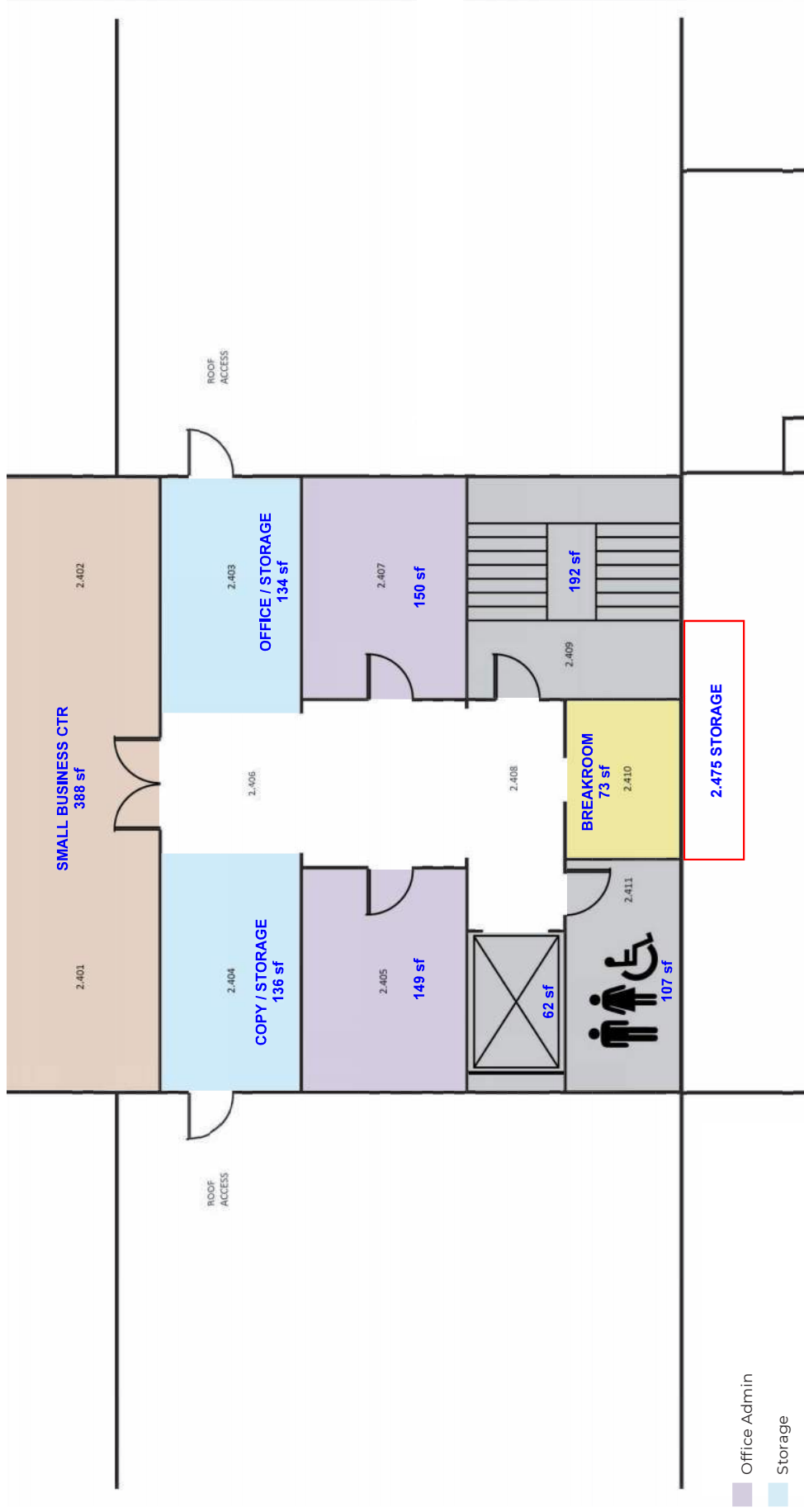

# Building 3 - 1st Floor

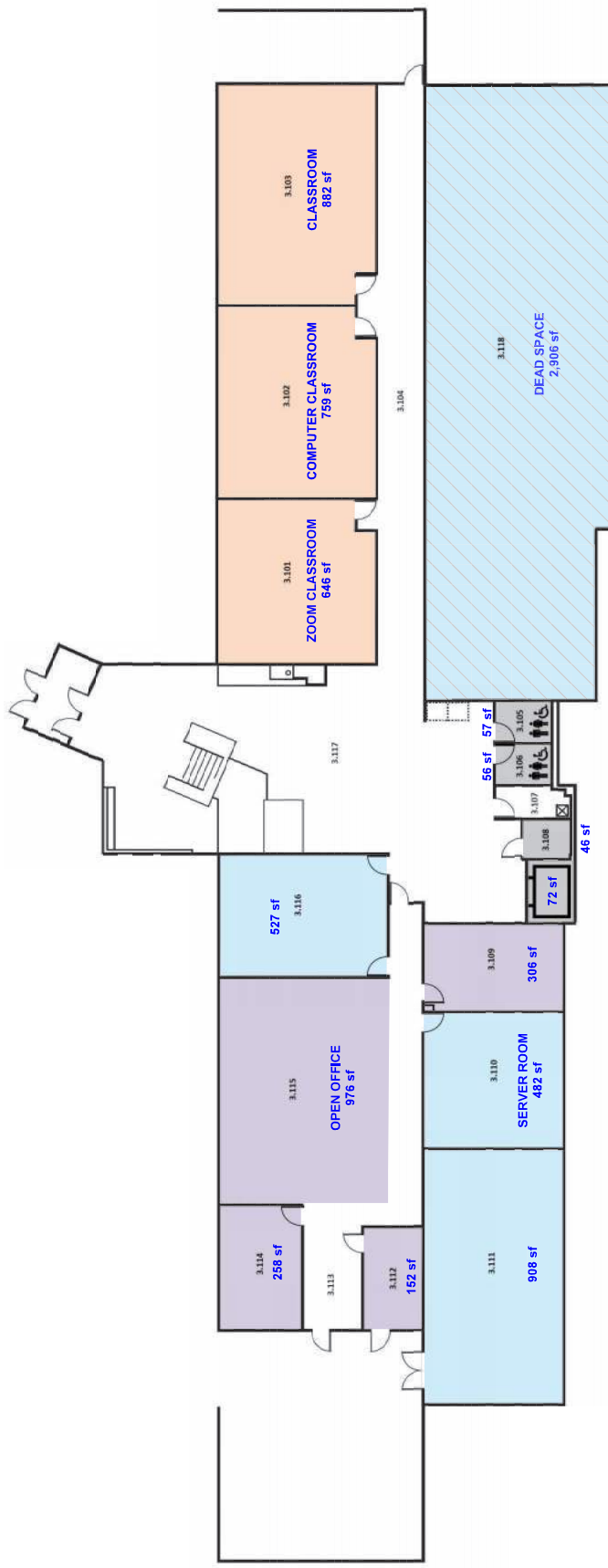

- Office Admin
- Storage
- Lounge / Study
- Special Purpose
- Food Service
- Instruction
- Leased Space
- Building Support

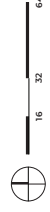

# Building 3 - 2nd Floor

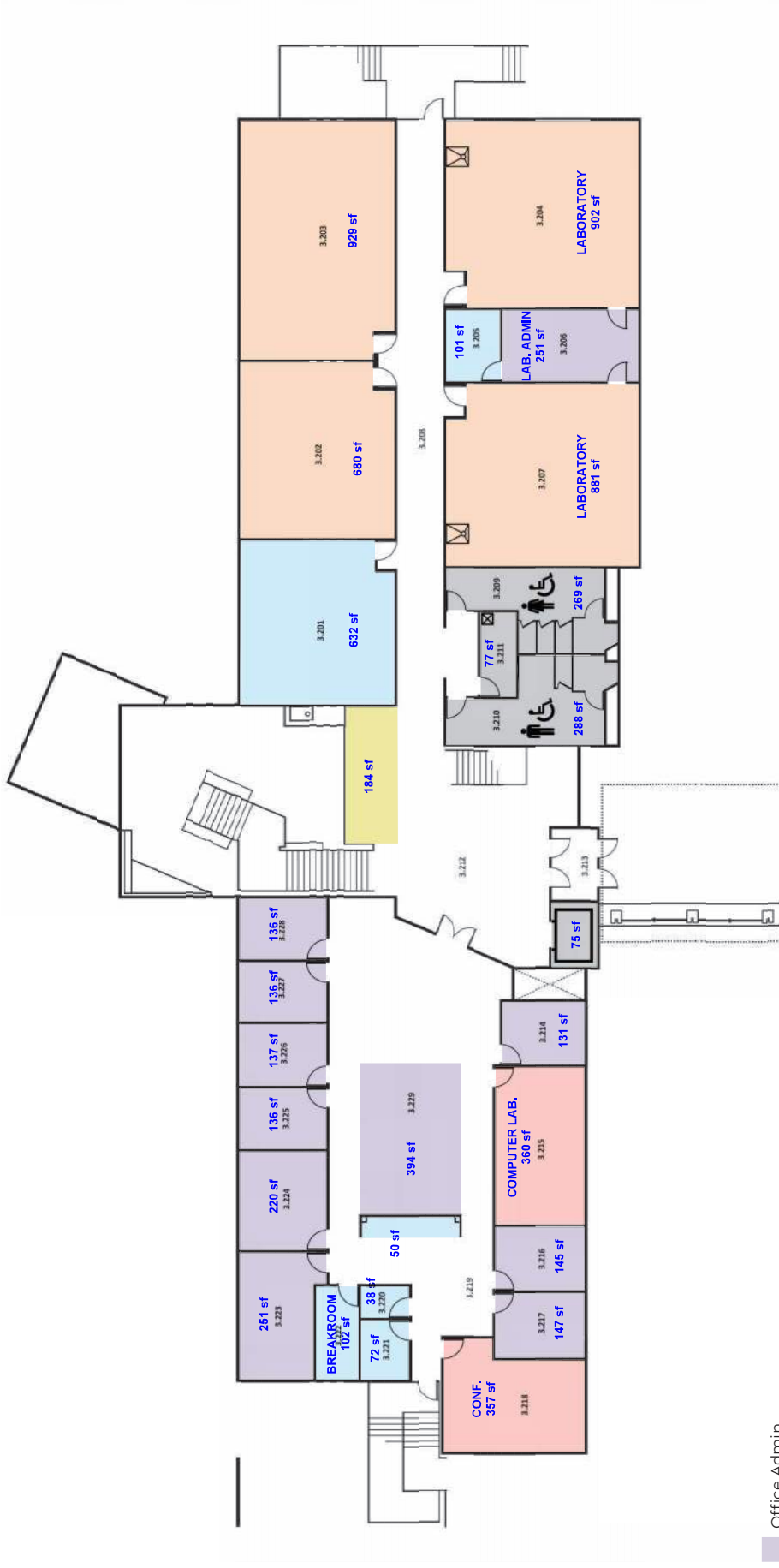

- Office Admin
- Storage
- Lounge / Study
- Special Purpose
- Food Service
- Instruction
- Leased Space
- Building Support



# BUILDING 3 - 3rd Floor

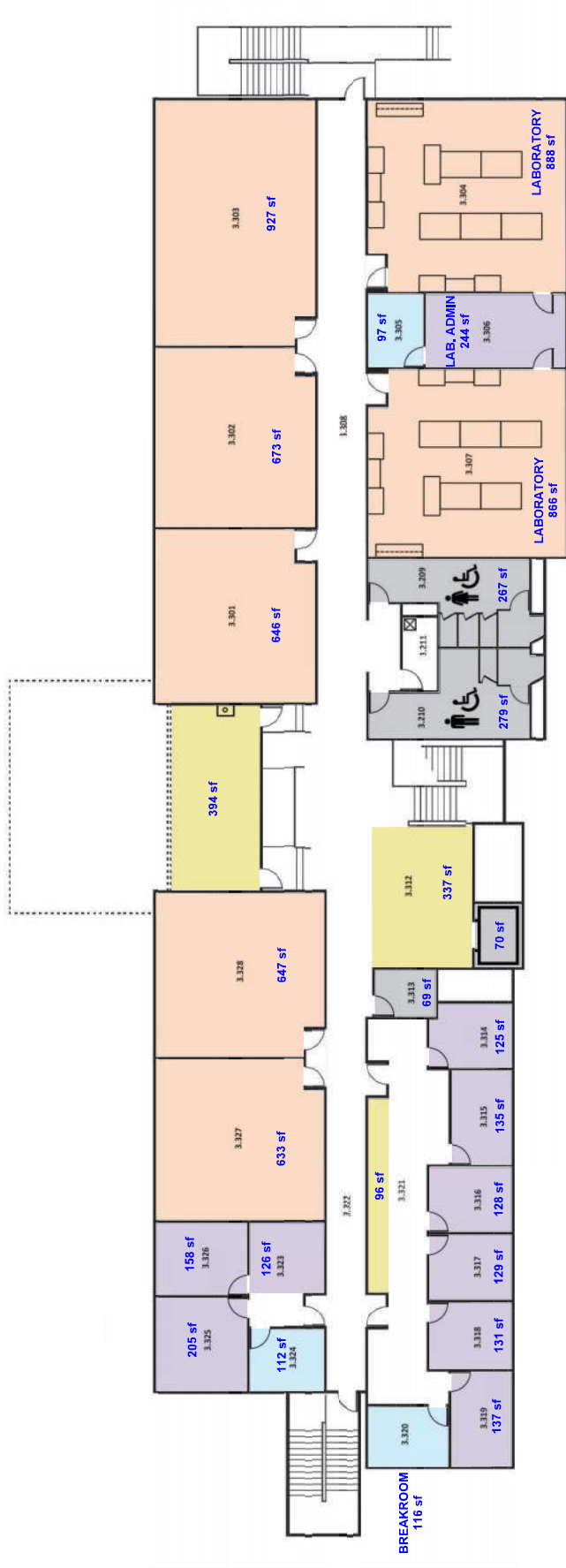

- Office Admin
- Storage
- Lounge / Study
- Special Purpose
- Food Service
- Instruction
- Leased Space
- Building Support

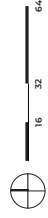

# Building 4 - 1st Floor

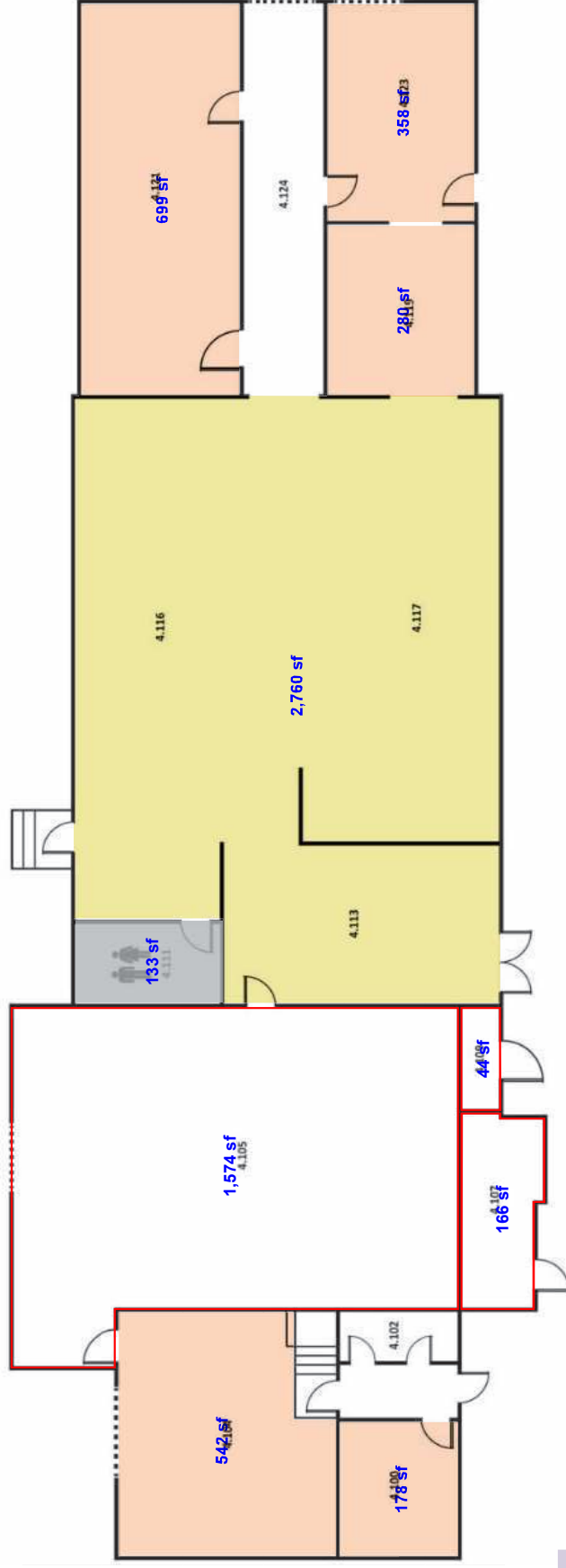

- Office Admin
- Storage
- Lounge / Study
- Special Purpose
- Food Service
- Instruction
- Leased Space
- Building Support



# Building 5 - 1st Floor



- Office Admin
- Storage
- Lounge / Study
- Special Purpose
- Food Service
- Instruction
- Leased Space
- Building Support

# Building 6 - 1st Floor



# Building 6 - 2nd Floor



- Office Admin
- Storage
- Lounge / Study
- Special Purpose
- Food Service
- Instruction
- Leased Space
- Building Support

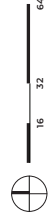



# Building 11 - 1st Floor

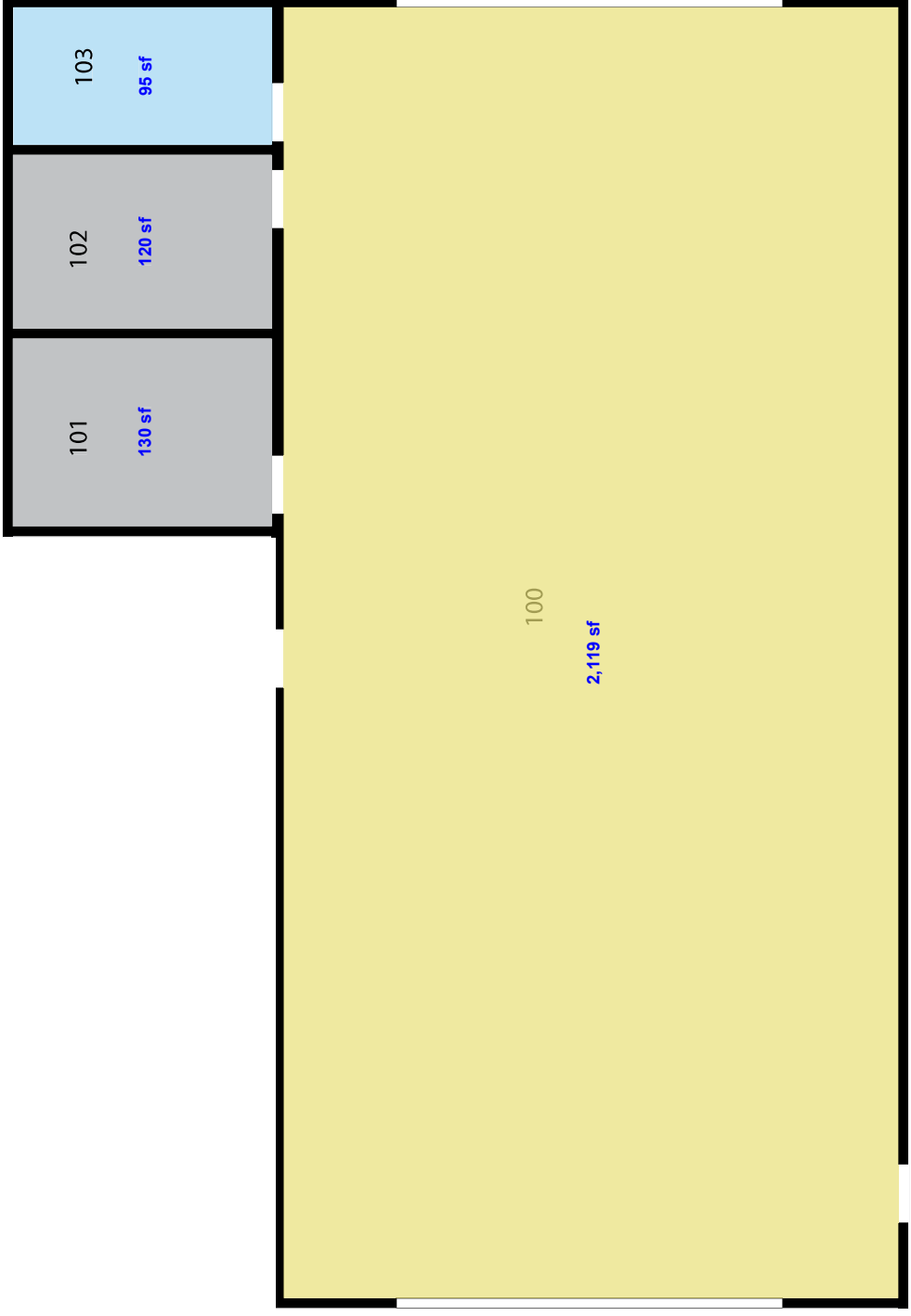

- Office Admin
- Storage
- Lounge / Study
- Special Purpose
- Food Service
- Instruction
- Leased Space
- Building Support



Formal Name: TDC Building 1, Room 1.137 - Commercial Kitchen  
 Partition:  
 Max Capacity: 30  
 Default Fill Ratio: 0%  
 Always Shared: No

**Location Layouts Capacity**

\* As Is 100  
 \* *Default Location Layout*

**Location Features Quantity S25**

ADA Accessible	1
Air Conditioning	1
Floor - Tile	1
Table - Rectangle	15
The Dalles Campus	1
Windows	4

**Relationships**

Also Assign  
 Teaching Kitchen

**Location Custom Attributes Value**

Latitude	45.590729
Longitude	-121.190204

**Location Categories**

- ADA Compliant
- Access - Key Only
- Available For Public Use
- Building - TDC 1
- Campus - The Dalles

Formal Name: TDC Building 10, Room 10.134 - Assembly  
Lecture Hall

Partition:

Max Capacity: 1396

Default Fill Ratio: 0%

Always Shared: No

Location Layouts	Capacity
* Custom	1396



*\* Default Location Layout*

Location Features	Quantity	S25
ADA Accessible	1	
AV - Blu-ray	1	
AV - DVD Player	1	
AV - Data Projector	1	
AV - Internet, Wireless	1	
AV - Microphone	1	
AV - Screen, Automatic	1	
AV - Sound System	1	
Air Conditioning	1	
Floor - Concrete	1	
The Dalles Campus	1	
Windows	88	

Relationships
None Defined

Location Categories
ADA Compliant
Available For Public Use
Building - TDC 10
Campus - The Dalles
Type - Auditorium / Lecture Hall

Location Custom Attributes	Value
Latitude	45.590171
Longitude	-121.186485
Square Footage	9200.000000

Formal Name: TDC Building 1, Room 1.061 - Classroom  
 Partition: Classrooms  
 Max Capacity: 25  
 Default Fill Ratio: 0%  
 Always Shared: No

Location Features	Quantity	S25
ADA Accessible	1	
AV - Internet, Ethernet	1	
AV - Internet, Wireless	1	
AV - Screen, Manual	1	
Air Conditioning	1	
Board - Marker	1	
Floor - Carpet	1	
The Dalles Campus	1	

- Location Categories**
- ADA Compliant
  - Access - Key Card
  - Available For Public Use
  - Building - TDC 1
  - Campus - The Dalles
  - Type - Classroom

Location Layouts	Capacity
* As Is	25



*\* Default Location Layout*

**Relationships**

None Defined

Location Custom Attributes	Value
Display on Web Calendar	T
Latitude	45.590731
Longitude	-121.189228
Phone Extension	1062
Square Footage	925.000000

Formal Name: TDC Building 1, Room 1.062 - Classroom  
 Partition: Classrooms  
 Max Capacity: 25  
 Default Fill Ratio: 0%  
 Always Shared: No

Location Layouts	Capacity
* As Is	25



*\* Default Location Layout*

Location Features	Quantity	S25
ADA Accessible	1	
AV - Internet, Ethernet	1	
AV - Internet, Wireless	1	
AV - Screen, Manual	1	
Air Conditioning	1	
Board - Marker	1	
Floor - Carpet	1	
Seating - Moveable	25	
Table - Rectangle	7	
The Dalles Campus	1	

Location Categories
ADA Compliant
Access - Key Card
Available For Public Use
Building - TDC 1
Campus - The Dalles
Type - Classroom

Relationships
None Defined

Location Custom Attributes	Value
Display on Web Calendar	T
Latitude	45.590731
Longitude	-121.189228
Phone Extension	1062
Square Footage	925.000000

Formal Name: TDC Building 1, Room 1.063 - Classroom  
 Partition: Classrooms  
 Max Capacity: 24  
 Default Fill Ratio: 0%  
 Always Shared: No

**Location Layouts** **Capacity**

\* Classroom Rows 24



Custom 24

*\* Default Location Layout*

**Location Features** **Quantity** **S25**

ADA Accessible	1
AV - DVD Player	1
AV - Data Projector	1
AV - Instructor PC	1
AV - Internet, Wireless	1
AV - Screen, Manual	1
AV - Telephone	1
Air Conditioning	1
Board - Marker	1
Floor - Carpet	1
Lectern / Podium	1
Table - Rectangle	12
The Dalles Campus	1
Windows	2

**Relationships**

None Defined

**Location Categories**

ADA Compliant  
 Access - Key Card  
 Available For Public Use  
 Building - TDC 1  
 Campus - The Dalles  
 Type - Classroom

**Location Custom Attributes** **Value**

Latitude	45.590731
Longitude	-121.189228
Phone Extension	1063
Square Footage	920.000000

Formal Name: TDC Building 1, Room 1.139 - Tutoring Ctr  
 Partition:  
 Max Capacity: 50  
 Default Fill Ratio: 0%  
 Always Shared: No

Location Features	Quantity	S25
ADA Accessible	1	
AV - Data Projector	1	
AV - Document Camera	1	
AV - Instructor PC	1	
AV - Internet, Wireless	1	
AV - Smart Board	1	
AV - TV	2	
AV - Telephone	1	
AV - Video Conferencing	1	
Air Conditioning	1	
Board - Marker	5	
Floor - Carpet	1	
Seating - Moveable	50	
Table - Rectangle	9	
The Dalles Campus	1	
Windows	8	

Location Categories
ADA Compliant
Access - Key Only
Available For Public Use
Building - TDC 1
Campus - The Dalles
Type - Classroom

Location Layouts	Capacity
* Classroom Rows	50



Conference	50
Custom	50

\* Default Location Layout

Relationships
None Defined

Location Custom Attributes	Value
Display on Web Calendar	T
Latitude	45.590731
Longitude	-121.189228
Phone Extension	7211
Square Footage	2010.000000

Formal Name: TDC Building 1, Room 1.266 - Classroom  
 Partition: Classrooms  
 Max Capacity: 12  
 Default Fill Ratio: 0%  
 Always Shared: No

**Location Layouts** **Capacity**

\* Classroom Rows 12



Custom 12

*\* Default Location Layout*

**Location Features** **Quantity** **S25**

ADA Accessible	1
AV - Internet, Wireless	1
AV - Screen, Automatic	1
Air Conditioning	1
Board - Marker	1
Floor - Carpet	1
Lectern / Podium	1
Seating - Moveable	12
Table - Rectangle	7
The Dalles Campus	1
Windows	2

**Location Categories**

- ADA Compliant
- Access - Key Card
- Available For Public Use
- Building - TDC 1
- Campus - The Dalles
- Type - Classroom

**Relationships**

None Defined

**Location Custom Attributes** **Value**

Display on Web Calendar	T
Latitude	121.189228
Longitude	45.590731
Square Footage	450.000000



Formal Name: TDC Building 1, Room 1.333 - Classroom  
 Partition: Classrooms  
 Max Capacity: 40  
 Default Fill Ratio: 0%  
 Always Shared: No

**Location Layouts** **Capacity**

\* Classroom Rows 20



*\* Default Location Layout*

**Location Features** **Quantity** **S25**

ADA Accessible	1
AV - Blu-ray	1
AV - DVD Player	1
AV - Data Projector	1
AV - Document Camera	1
AV - Instructor PC	1
AV - Internet, Ethernet	1
AV - Internet, Wireless	1
AV - Podium System	1
AV - Screen, Automatic	1
AV - Sound System	1
AV - Telephone	1
AV - VCR	1
Air Conditioning	1
Board - Marker	1
Floor - Carpet	1
Lectern / Podium	1
Seating - Moveable	40
Table - Rectangle	20
The Dalles Campus	1
Windows	4

**Relationships**

None Defined

**Location Custom Attributes** **Value**

Display on Web Calendar	T
Latitude	45.590731
Longitude	-121.189228
Phone Extension	1333
Square Footage	935.000000

**Location Categories**

- ADA Compliant
- Access - Key Card
- Available For Public Use
- Building - TDC 1
- Campus - The Dalles
- Type - Classroom

Formal Name: TDC Building 1, Room 1.334 - Classroom  
 Partition: Classrooms  
 Max Capacity: 32  
 Default Fill Ratio: 0%  
 Always Shared: No

**Location Layouts** **Capacity**

\* Classroom Rows 32



Custom 32

*\* Default Location Layout*

**Location Features** **Quantity** **S25**

ADA Accessible	1
AV - Blu-ray	1
AV - DVD Player	1
AV - Data Projector	1
AV - Document Camera	1
AV - Instructor PC	1
AV - Internet, Ethernet	1
AV - Internet, Wireless	1
AV - Podium System	1
AV - Screen, Automatic	1
AV - Sound System	1
AV - Telephone	1
AV - VCR	1
Air Conditioning	1
Board - Marker	4
Floor - Carpet	1
Seating - Moveable	32
Table - Rectangle	15
The Dalles Campus	1
Windows	5

**Relationships**

None Defined

**Location Custom Attributes** **Value**

Display on Web Calendar	T
Latitude	45.590731
Longitude	-121.189228
Phone Extension	1334
Square Footage	930.000000

**Location Categories**

- ADA Compliant
- Access - Key Card
- Available For Public Use
- Building - TDC 1
- Campus - The Dalles
- Type - Classroom

Formal Name: TDC Building 1, Room 1.351 - Classroom  
 Partition: Classrooms  
 Max Capacity: 50  
 Default Fill Ratio: 0%  
 Always Shared: No

**Location Layouts** **Capacity**

\* As Is 50



Classroom Rows 50



Rounds of 8 50



*\* Default Location Layout*

**Location Features** **Quantity** **S25**

ADA Accessible	1
AV - Blu-ray	1
AV - DVD Player	1
AV - Data Projector	2
AV - Document Camera	1
AV - Instructor PC	1
AV - Internet, Ethernet	1
AV - Internet, Wireless	1
AV - Podium System	1
AV - Screen, Automatic	1
AV - Screen, Manual	1
AV - Sound System	1
AV - Telephone	1
AV - VCR	1
Air Conditioning	1
Board - Marker	4
Computers - PC	6
Floor - Carpet	1
Lectern / Podium	1
Seating - Fixed	6
Seating - Moveable	44
Table - Rectangle	12
Table - Round	9
The Dalles Campus	1
Windows	9

**Location Categories**

- ADA Compliant
- Access - Key Card
- Available For Public Use
- Building - TDC 1
- Campus - The Dalles
- Type - Classroom
- Type - Computer Lab

**Relationships**

None Defined

**Location Custom Attributes** **Value**

Display on Web Calendar	T
Latitude	45.590731
Longitude	-121.189228
Phone Extension	1351
Square Footage	1430.000000

Formal Name: TDC Building 1, Room 1.352 - Faculty Offices  
 Partition:  
 Max Capacity: 22  
 Default Fill Ratio: 0%  
 Always Shared: No

Location Layouts	Capacity
* Office	22
<i>* Default Location Layout</i>	

Location Features	Quantity	S25
ADA Accessible	1	
AV - Internet, Wireless	1	
AV - Telephone	1	
Air Conditioning	1	
Board - Marker	1	
Floor - Carpet	1	
The Dalles Campus	1	
Windows	2	

**Relationships**  
 None Defined

Location Custom Attributes	Value
Display on Web Calendar	T
Latitude	45.590731
Longitude	-121.189228
Phone Extension	1352
Square Footage	765.000000

**Location Categories**  
 ADA Compliant  
 Access - Key Card  
 Available For Public Use  
 Building - TDC 1  
 Campus - The Dalles  
 Type - Office

Formal Name: TDC Building 1, Room 1.354 - Classroom  
 Partition: Classrooms  
 Max Capacity: 38  
 Default Fill Ratio: 0%  
 Always Shared: No

Location Layouts	Capacity
* Classroom Rows	38



*\* Default Location Layout*

Location Features	Quantity	S25
ADA Accessible	1	
AV - Blu-ray	1	
AV - DVD Player	1	
AV - Data Projector	1	
AV - Document Camera	1	
AV - Instructor PC	1	
AV - Internet, Ethernet	1	
AV - Internet, Wireless	1	
AV - Podium System	1	
AV - Screen, Automatic	1	
AV - Sound System	1	
AV - Telephone	1	
AV - VCR	1	
Air Conditioning	1	
Board - Marker	2	
Floor - Carpet	1	
Seating - Moveable	38	
Table - Rectangle	20	
The Dalles Campus	1	

Relationships
None Defined

Location Custom Attributes	Value
Display on Web Calendar	T
Latitude	45.590731
Longitude	-121.189228
Phone Extension	1354
Square Footage	950.000000

Location Categories
ADA Compliant
Access - Key Card
Available For Public Use
Building - TDC 1
Campus - The Dalles
Type - Classroom

Formal Name: TDC Building 1, Room 1.361 - Computer Lab  
 Partition: Classrooms  
 Max Capacity: 18  
 Default Fill Ratio: 0%  
 Always Shared: No

Location Layouts	Capacity
* As Is	18



*\* Default Location Layout*

Location Features	Quantity	S25
ADA Accessible	1	
AV - DVD Player	1	
AV - Data Projector	1	
AV - Document Camera	1	
AV - Instructor PC	1	
AV - Internet, Ethernet	1	
AV - Internet, Wireless	1	
AV - Podium System	1	
AV - Screen, Automatic	1	
AV - Sound System	1	
AV - Telephone	1	
AV - VCR	1	
Air Conditioning	1	
Board - Marker	1	
Computers - PC	18	
Floor - Carpet	1	
Seating - Fixed	18	
Table - Rectangle	18	
The Dalles Campus	1	
Windows	3	

Relationships
None Defined

Location Custom Attributes	Value
Latitude	45.590731
Longitude	-121.189228
Phone Extension	1361
Square Footage	725.000000

Location Categories
ADA Compliant
Access - Key Card
Available For Public Use
Building - TDC 1
Campus - The Dalles
Type - Computer Lab

Formal Name: TDC Building 1, Room 1.362 - Classroom  
 Partition: Classrooms  
 Max Capacity: 32  
 Default Fill Ratio: 0%  
 Always Shared: No

**Location Layouts** **Capacity**

\* Classroom Rows 32



*\* Default Location Layout*

Location Features	Quantity	S25
ADA Accessible	1	
AV - Blu-ray	1	
AV - DVD Player	1	
AV - Data Projector	1	
AV - Document Camera	1	
AV - Instructor PC	1	
AV - Internet, Ethernet	1	
AV - Internet, Wireless	1	
AV - Podium System	1	
AV - Screen, Automatic	1	
AV - Sound System	1	
AV - Telephone	1	
AV - VCR	1	
Air Conditioning	1	
Board - Marker	2	
Floor - Carpet	1	
Seating - Moveable	32	
Table - Rectangle	17	
The Dalles Campus	1	

**Relationships**

None Defined

**Location Custom Attributes** **Value**

Display on Web Calendar	F
Latitude	45.590731
Longitude	-121.189228
Phone Extension	1362
Square Footage	725.000000

**Location Categories**

- ADA Compliant
- Access - Key Card
- Available For Public Use
- Building - TDC 1
- Campus - The Dalles
- Type - Classroom

Formal Name: TDC Building 1, Room 1.365 - Classroom  
 Partition: Classrooms  
 Max Capacity: 20  
 Default Fill Ratio: 0%  
 Always Shared: No

Location Features	Quantity	S25
ADA Accessible	1	
AV - Internet, Wireless	1	
AV - Telephone	1	
Air Conditioning	1	
Board - Marker	1	
Floor - Carpet	1	
Seating - Moveable	181	
Table - Rectangle	10	
The Dalles Campus	1	
Windows	3	

- Location Categories**
- ADA Compliant
  - Access - Key Card
  - Available For Public Use
  - Building - TDC 1
  - Campus - The Dalles
  - Type - Classroom

Location Layouts	Capacity
* Classroom Rows	20



Custom	20
<i>* Default Location Layout</i>	

**Relationships**

None Defined

Location Custom Attributes	Value
Display on Web Calendar	F
Latitude	45.590731
Longitude	-121.189228
Phone Extension	1365
Square Footage	650.000000



Formal Name: TDC Building 1, Room 1.366 - Classroom  
 Partition: Classrooms  
 Max Capacity: 24  
 Default Fill Ratio: 0%  
 Always Shared: No

**Location Layouts** **Capacity**

\* Classroom Rows 24



*\* Default Location Layout*

**Location Features** **Quantity** **S25**

ADA Accessible	1
AV - Blu-ray	1
AV - DVD Player	1
AV - Data Projector	1
AV - Document Camera	1
AV - Instructor PC	1
AV - Internet, Ethernet	1
AV - Internet, Wireless	1
AV - Podium System	1
AV - Screen, Automatic	1
AV - Sound System	1
AV - Telephone	1
AV - VCR	1
Air Conditioning	1
Board - Marker	1
Floor - Carpet	1
Lectern / Podium	1
Seating - Moveable	24
Table - Rectangle	12
The Dalles Campus	1
Windows	3

**Relationships**

None Defined

**Location Custom Attributes** **Value**

Display on Web Calendar	F
Latitude	45.590731
Longitude	-121.189228
Phone Extension	1366
Square Footage	650.000000

**Location Categories**

- ADA Compliant
- Access - Key Card
- Available For Public Use
- Building - TDC 1
- Campus - The Dalles
- Type - Classroom

Formal Name: TDC Building 1, Room 1.435 - MA Lab  
 Partition: Classrooms  
 Max Capacity: 30  
 Default Fill Ratio: 0%  
 Always Shared: No

Location Features	Quantity	S25
ADA Accessible	1	
AV - Internet, Ethernet	1	
AV - Internet, Wireless	1	
AV - Telephone	1	
Air Conditioning	1	
Board - Marker	2	
Floor - Tile	1	
Seating - Moveable	15	
The Dalles Campus	1	
Windows	2	

Location Categories
ADA Compliant
Access - Key Card
Building - TDC 1
Campus - The Dalles
Type - Lab

Location Layouts	Capacity
* As Is	30



*\* Default Location Layout*

Relationships
None Defined

Location Custom Attributes	Value
Display on Web Calendar	T
Latitude	45.590731
Longitude	121.189228
Phone Extension	1435
Square Footage	814.000000

Formal Name: TDC Building 1, Room 1.440 - CNA Lab  
 Partition: Classrooms  
 Max Capacity: 30  
 Default Fill Ratio: 0%  
 Always Shared: No

**Location Layouts** **Capacity**

\* As Is 30



*\* Default Location Layout*

**Location Features** **Quantity** **S25**

ADA Accessible	1
AV - Internet, Ethernet	1
AV - Internet, Wireless	1
AV - Telephone	1
Air Conditioning	1
Board - Marker	2
Floor - Tile	1
Seating - Moveable	15
The Dalles Campus	1
Windows	4

**Location Categories**

- ADA Compliant
- Access - Key Card
- Building - TDC 1
- Campus - The Dalles
- Type - Lab

**Relationships**

None Defined

**Location Custom Attributes** **Value**

Display on Web Calendar	T
Latitude	45.590731
Longitude	121.189228
Phone Extension	1440
Square Footage	817.000000

Formal Name: TDC Building 1, Room 1.453 - Nursing Lab  
 Partition: Classrooms  
 Max Capacity: 30  
 Default Fill Ratio: 0%  
 Always Shared: No

Location Layouts	Capacity
* As Is	30

Location Features	Quantity	S25
ADA Accessible	1	
AV - Internet, Ethernet	1	
AV - Internet, Wireless	1	
AV - Telephone	1	
Air Conditioning	1	
Board - Marker	2	
Floor - Tile	1	
Seating - Moveable	15	
The Dalles Campus	1	
Windows	4	



*\* Default Location Layout*

Location Categories
ADA Compliant
Access - Key Card
Building - TDC 1
Campus - The Dalles
Type - Lab

Relationships
None Defined

Location Custom Attributes	Value
Display on Web Calendar	T
Latitude	45.590731
Longitude	121.189228
Phone Extension	1453
Square Footage	817.000000

Formal Name: TDC Building 1, Room 1.454 - Classroom  
 Partition: Classrooms  
 Max Capacity: 30  
 Default Fill Ratio: 0%  
 Always Shared: No

**Location Layouts** **Capacity**

\* Classroom Rows 30



*\* Default Location Layout*

**Location Features** **Quantity** **S25**

ADA Accessible	1
AV - Blu-ray	1
AV - DVD Player	1
AV - Data Projector	1
AV - Document Camera	1
AV - Instructor PC	1
AV - Internet, Ethernet	1
AV - Internet, Wireless	1
AV - Overhead Projector	1
AV - Podium System	1
AV - Screen, Automatic	1
AV - Sound System	1
AV - TV	1
AV - Telephone	1
AV - VCR	2
Air Conditioning	1
Board - Marker	2
Floor - Carpet	1
Seating - Moveable	30
Table - Rectangle	15
The Dalles Campus	1
Windows	6

**Relationships**

None Defined

**Location Custom Attributes** **Value**

Display on Web Calendar	T
Latitude	45.590731
Longitude	121.189228
Phone Extension	1454

**Location Categories**

- ADA Compliant
- Access - Key Card
- Available For Public Use
- Building - TDC 1
- Campus - The Dalles
- Type - Classroom

Formal Name: TDC Building 1, Room 1.461 - SimLab  
 Partition:  
 Max Capacity: 40  
 Default Fill Ratio: 0%  
 Always Shared: No

Location Layouts	Capacity
* As Is	40

Location Features	Quantity	S25
ADA Accessible	1	
AV - Internet, Ethernet	1	
AV - Internet, Wireless	1	
AV - Sound System	2	
AV - Telephone	1	
Air Conditioning	1	
Floor - Carpet	1	
Seating - Moveable	2	
The Dalles Campus	1	
Windows	2	



*\* Default Location Layout*

Location Categories
ADA Compliant
Access - Key Card
Building - TDC 1
Campus - The Dalles
Type - Lab

Relationships
None Defined

Location Custom Attributes	Value
Display on Web Calendar	T
Latitude	45.590731
Longitude	-121.189228
Phone Extension	7145
Square Footage	1810.000000

Formal Name: TDC Building 1, Room 1.462 - Computer Lab  
 Partition: Classrooms  
 Max Capacity: 15  
 Default Fill Ratio: 0%  
 Always Shared: No

Location Layouts	Capacity
* As Is	15



*\* Default Location Layout*

Location Features	Quantity	S25
ADA Accessible	1	
AV - Internet, Wireless	1	
AV - Printer	1	
Air Conditioning	1	
Computers - PC	6	
Floor - Carpet	1	
Seating - Moveable	12	
Table - Conference	1	
Table - Rectangle	12	
The Dalles Campus	1	
Windows	1	

Relationships
None Defined

Location Categories
ADA Compliant
Access - Key Card
Building - TDC 1
Campus - The Dalles
Type - Computer Lab

Location Custom Attributes	Value
Display on Web Calendar	T
Latitude	45.590731
Longitude	-121.189228
Phone Extension	1462

Formal Name: TDC Building 1, Room 1.464 - Classroom  
 Partition: Classrooms  
 Max Capacity: 38  
 Default Fill Ratio: 0%  
 Always Shared: No

Location Layouts	Capacity
Classroom Rows	38



\* Conference 38  
 \* Default Location Layout

Location Features	Quantity	S25
ADA Accessible	1	
AV - Blu-ray	2	
AV - DVD Player	2	
AV - Data Projector	2	
AV - Document Camera	1	
AV - Instructor PC	2	
AV - Internet, Ethernet	1	
AV - Internet, Wireless	1	
AV - Podium System	1	
AV - Screen, Automatic	2	
AV - Sound System	2	
AV - Telephone	1	
AV - VCR	2	
Air Conditioning	1	
Board - Marker	1	
Floor - Carpet	1	
Seating - Moveable	38	
Table - Conference	1	
Table - Rectangle	13	
The Dalles Campus	1	
Windows	4	

Relationships
None Defined

Location Custom Attributes	Value
Display on Web Calendar	T
Latitude	45.590731
Longitude	-121.189228
Phone Extension	1464
Square Footage	930.000000

Location Categories
ADA Compliant
Access - Key Card
Available For Public Use
Building - TDC 1
Campus - The Dalles
Type - Classroom



Formal Name: TDC Building 10, Room 10.103 - Conference Room  
 Partition:  
 Max Capacity: 17  
 Default Fill Ratio: 0%  
 Always Shared: No

Location Features	Quantity	S25
ADA Accessible	1	
AV - Conference Phone	1	
AV - Internet, Wireless	1	
AV - TV	1	
Air Conditioning	1	
Board - Marker	1	
Floor - Carpet	1	
Seating - Moveable	12	
Table - Conference	1	
The Dalles Campus	1	
Windows	2	

Location Categories
ADA Compliant
Access - Key Card
Available For Public Use
Building - TDC 10
Campus - The Dalles
Type - Conference Room

Location Layouts	Capacity
* Conference	12



*\* Default Location Layout*

Relationships
None Defined

Location Custom Attributes	Value
Display on Web Calendar	T
Latitude	45.590729
Longitude	-121.190204
Phone Extension	10103
Square Footage	240.000000

Formal Name: TDC Building 10, Room 10.105 - Classroom  
 Partition: Classrooms  
 Max Capacity: 49  
 Default Fill Ratio: 0%  
 Always Shared: No

**Location Layouts** **Capacity**

\* Classroom Rows 46



*\* Default Location Layout*

Location Features	Quantity	S25
ADA Accessible	1	
AV - Blu-ray	1	
AV - DVD Player	1	
AV - Data Projector	1	
AV - Document Camera	1	
AV - Instructor PC	1	
AV - Internet, Ethernet	1	
AV - Internet, Wireless	1	
AV - Podium System	1	
AV - Screen, Automatic	1	
AV - Sound System	1	
AV - Telephone	1	
Air Conditioning	1	
Board - Marker	2	
Floor - Carpet	1	
Seating - Moveable	46	
Table - Rectangle	20	
The Dalles Campus	1	
Windows	8	

**Relationships**

None Defined

**Location Custom Attributes** **Value**

Display on Web Calendar	T
Latitude	45.588828
Longitude	-121.186747
Phone Extension	10105
Square Footage	940.000000

**Location Categories**

- ADA Compliant
- Access - Key Card
- Available For Public Use
- Building - TDC 10
- Campus - The Dalles
- Type - Classroom

Formal Name: TDC Building 10, Room 10.106 - Lab  
 Partition: Classrooms  
 Max Capacity: 35  
 Default Fill Ratio: 0%  
 Always Shared: No

Location Features	Quantity	S25
ADA Accessible	1	
Air Conditioning	1	
Board - Marker	1	
Computers - PC	4	
Floor - Concrete	1	
The Dalles Campus	1	
Windows	4	

Location Categories
ADA Compliant
Access - Key Card
Building - TDC 10
Campus - The Dalles
Type - Lab

Location Layouts	Capacity
* As Is	8



*\* Default Location Layout*

Relationships
None Defined

Location Custom Attributes	Value
Latitude	45.588828
Longitude	-121.186747
Square Footage	610.000000

Formal Name: TDC Building 10, Room 10.107 - Classroom  
 Partition: Classrooms  
 Max Capacity: 49  
 Default Fill Ratio: 0%  
 Always Shared: No

Location Layouts	Capacity
* Classroom Rows	49



*\* Default Location Layout*

Location Features	Quantity	S25
ADA Accessible	1	
AV - Blu-ray	1	
AV - DVD Player	1	
AV - Data Projector	1	
AV - Document Camera	1	
AV - Instructor PC	1	
AV - Internet, Ethernet	1	
AV - Internet, Wireless	1	
AV - Podium System	1	
AV - Screen, Automatic	1	
AV - Sound System	1	
AV - Telephone	1	
Air Conditioning	1	
Board - Marker	2	
Floor - Carpet	1	
Seating - Moveable	46	
Table - Rectangle	20	
The Dalles Campus	1	
Windows	8	

Relationships
None Defined

Location Custom Attributes	Value
Display on Web Calendar	T
Latitude	45.588828
Longitude	-121.186747
Phone Extension	10105
Square Footage	940.000000

Location Categories
ADA Compliant
Access - Key Card
Available For Public Use
Building - TDC 10
Campus - The Dalles
Type - Classroom

Formal Name: TDC Building 10, Room 10.109 - Computer Lab  
 Partition:  
 Max Capacity: 29  
 Default Fill Ratio: 0%  
 Always Shared: No

Location Layouts	Capacity
* As Is	8



*\* Default Location Layout*

Location Features	Quantity	S25
ADA Accessible	1	
AV - Internet, Wireless	1	
AV - Printer	1	
AV - Telephone	1	
Air Conditioning	1	
Board - Marker	2	
Computers - PC	8	
Floor - Concrete	1	
Seating - Fixed	8	
The Dalles Campus	1	
Windows	2	

Relationships
None Defined

Location Categories
ADA Compliant
Building - TDC 10
Campus - The Dalles
Type - Computer Lab

Location Custom Attributes	Value
Display on Web Calendar	T
Latitude	45.590729
Longitude	-121.190204
Phone Extension	10901
Square Footage	550.000000

Formal Name: TDC Building 10, Room 10.117 - Lab  
 Partition: Classrooms  
 Max Capacity: 39  
 Default Fill Ratio: 0%  
 Always Shared: No

Location Layouts	Capacity
* As Is	16



*\* Default Location Layout*

Location Features	Quantity	S25
ADA Accessible	1	
AV - Data Projector	1	
AV - Internet, Wireless	1	
AV - Printer	1	
AV - Screen, Automatic	1	
AV - Sound System	1	
AV - Telephone	1	
Air Conditioning	1	
Board - Marker	2	
Computers - PC	16	
Floor - Concrete	1	
Seating - Fixed	16	
The Dalles Campus	1	
Windows	2	

Relationships
None Defined

Location Categories
ADA Compliant
Access - Key Card
Building - TDC 10
Campus - The Dalles
Type - Lab

Location Custom Attributes	Value
Display on Web Calendar	T
Latitude	45.590729
Longitude	-121.190204
Phone Extension	10117
Square Footage	765.000000

Formal Name: TDC Building 10, Room 10.119 - Lab  
 Partition: Classrooms  
 Max Capacity: 41  
 Default Fill Ratio: 0%  
 Always Shared: No

Location Layouts	Capacity
* As Is	16



*\* Default Location Layout*

Location Features	Quantity	S25
ADA Accessible	1	
AV - Data Projector	1	
AV - Internet, Wireless	1	
AV - Printer	1	
AV - Screen, Automatic	1	
AV - Sound System	1	
AV - Telephone	1	
Air Conditioning	1	
Board - Marker	2	
Computers - PC	16	
Floor - Concrete	1	
Seating - Fixed	16	
The Dalles Campus	1	
Windows	2	

Relationships
None Defined

Location Categories
ADA Compliant
Access - Key Card
Building - TDC 10
Campus - The Dalles
Type - Lab

Location Custom Attributes	Value
Latitude	45.590729
Longitude	-121.190204
Phone Extension	10119
Square Footage	800.000000

Formal Name: TDC Building 10, Room 10.160 - Lab  
 Partition:  
 Max Capacity: 14  
 Default Fill Ratio: 0%  
 Always Shared: No

Location Features	Quantity	S25
AV - Internet, Wireless	1	
The Dalles Campus	1	

- Location Categories**
- ADA Compliant
  - Access - Key Card
  - Building - TDC 10
  - Campus - The Dalles
  - Type - Lab

Location Layouts	Capacity
* As Is	0



*\* Default Location Layout*

**Relationships**

None Defined

Location Custom Attributes	Value
None Defined	



Formal Name: TDC Building 10, Room 10.174 - Lab  
 Partition: Classrooms  
 Max Capacity: 22  
 Default Fill Ratio: 0%  
 Always Shared: No

Location Features	Quantity	S25
AV - Internet, Wireless	1	
The Dalles Campus	1	
Windows	3	

- Location Categories**
- ADA Compliant
  - Access - Key Card
  - Building - TDC 10
  - Campus - The Dalles
  - Type - Lab

Location Layouts	Capacity
* As Is	22



*\* Default Location Layout*

**Relationships**

None Defined

Location Custom Attributes	Value
None Defined	

Formal Name: TDC Building 10, Room 10.176 - Lab  
 Partition: Classrooms  
 Max Capacity: 28  
 Default Fill Ratio: 0%  
 Always Shared: No

Location Features	Quantity	S25
AV - Internet, Wireless	1	
The Dalles Campus	1	
Windows	3	

- Location Categories**
- ADA Compliant
  - Access - Key Card
  - Building - TDC 10
  - Campus - The Dalles
  - Type - Lab

Location Layouts	Capacity
* As Is	28



*\* Default Location Layout*

**Relationships**

None Defined

**Location Custom Attributes**      **Value**

None Defined

Formal Name: TDC Building 2, Room 2.179, Conference Room  
 Partition:  
 Max Capacity: 10  
 Default Fill Ratio: 0%  
 Always Shared: No

Location Features	Quantity	S25
ADA Accessible	1	
AV - Conference Phone	1	
AV - Internet, Wireless	1	
AV - Telephone	1	
Air Conditioning	1	
Board - Marker	1	
Floor - Carpet	1	
Seating - Moveable	10	
Table - Conference	1	
The Dalles Campus	1	
Windows	3	

Location Categories
ADA Compliant
Access - Key Only
Available For Public Use
Building - TDC 2
Campus - The Dalles
Type - Conference Room

Location Layouts	Capacity
* Conference	10



*\* Default Location Layout*

Relationships
None Defined

Location Custom Attributes	Value
Display on Web Calendar	T
Latitude	45.590729
Longitude	-121.190204
Phone Extension	2179
Square Footage	330.000000

Formal Name: TDC Building 2, Room 2.384, Lecture Hall  
 Partition:  
 Max Capacity: 120  
 Default Fill Ratio: 0%  
 Always Shared: No

Location Layouts	Capacity
* Auditorium	120
Classroom Rows	120

Location Features	Quantity	S25
ADA Accessible	1	
AV - Blu-ray	1	
AV - Conference Phone	1	
AV - DVD Player	1	
AV - Data Projector	1	
AV - Document Camera	1	
AV - Instructor PC	1	
AV - Internet, Wireless	1	
AV - Microphone	6	
AV - Podium System	1	
AV - Screen, Automatic	1	
AV - Sound System	1	
Air Conditioning	1	
Floor - Carpet	1	
Seating - Moveable	81	
Stage	1	
Table - Rectangle	30	
The Dalles Campus	1	
Windows	1	



Custom	120
Rounds of 8	120
<i>* Default Location Layout</i>	

Location Categories
ADA Compliant
Access - Key Only
Available For Public Use
Building - TDC 2
Campus - The Dalles
Type - Auditorium / Lecture Hall

Relationships
None Defined

Location Custom Attributes	Value
Display on Web Calendar	T
Latitude	45.590729
Longitude	-121.190204
Square Footage	1400.000000

Formal Name: TDC Building 3, Room 3.101 - Classroom  
 Partition: Classrooms  
 Max Capacity: 25  
 Default Fill Ratio: 0%  
 Always Shared: No

Location Layouts	Capacity
* As Is	21

Location Features	Quantity	S25
ADA Accessible	1	
AV - Internet, Ethernet	1	
AV - Internet, Wireless	1	
AV - Telephone	1	
Air Conditioning	1	
Board - Marker	3	
Floor - Carpet	1	
Seating - Fixed	21	
Table - Rectangle	22	
The Dalles Campus	1	
Windows	3	



*\* Default Location Layout*

Location Categories
ADA Compliant
Access - Key Card
Building - TDC 3
Campus - The Dalles
Type - Classroom

Relationships
None Defined

Location Custom Attributes	Value
Latitude	45.590223
Longitude	-121.190372
Phone Extension	3102
Square Footage	730.000000

Formal Name: TDC Building 3, Room 3.102 - Classroom  
 Partition: Classrooms  
 Max Capacity: 21  
 Default Fill Ratio: 0%  
 Always Shared: No

**Location Layouts** **Capacity**

\* Classroom Rows 21



*\* Default Location Layout*

Location Features	Quantity	S25
ADA Accessible	1	
AV - Blu-ray	1	
AV - DVD Player	1	
AV - Data Projector	1	
AV - Document Camera	1	
AV - Instructor PC	1	
AV - Internet, Ethernet	1	
AV - Internet, Wireless	1	
AV - Podium System	1	
AV - Screen, Automatic	1	
AV - Sound System	1	
AV - Telephone	1	
AV - VCR	1	
Air Conditioning	1	
Board - Marker	3	
Floor - Carpet	1	
Seating - Fixed	21	
Table - Rectangle	22	
The Dalles Campus	1	
Windows	3	

**Relationships**

None Defined

**Location Custom Attributes** **Value**

Latitude	45.590223
Longitude	-121.190372
Phone Extension	3102
Square Footage	730.000000

**Location Categories**

- ADA Compliant
- Access - Key Card
- Building - TDC 3
- Campus - The Dalles
- Type - Classroom

Formal Name: TDC Building 3, Room 3.103 - Computer Lab  
 Partition: Classrooms  
 Max Capacity: 21  
 Default Fill Ratio: 0%  
 Always Shared: No

Location Layouts	Capacity
* As Is	21



*\* Default Location Layout*

Location Features	Quantity	S25
ADA Accessible	1	
AV - Blu-ray	1	
AV - DVD Player	1	
AV - Data Projector	1	
AV - Document Camera	1	
AV - Instructor PC	1	
AV - Internet, Ethernet	1	
AV - Internet, Wireless	1	
AV - Podium System	1	
AV - Printer	1	
AV - Screen, Automatic	1	
AV - Sound System	1	
AV - Telephone	1	
AV - VCR	1	
Air Conditioning	1	
Board - Marker	2	
Computers - PC	21	
Floor - Carpet	1	
Seating - Fixed	22	
Table - Rectangle	23	
The Dalles Campus	1	
Windows	3	

Relationships
None Defined

Location Custom Attributes	Value
Display on Web Calendar	T
Latitude	45.590211
Longitude	-121.190372
Phone Extension	3103
Square Footage	840.000000

Location Categories
ADA Compliant
Access - Key Card
Available For Public Use
Building - TDC 3
Campus - The Dalles
Type - Computer Lab

Formal Name: TDC Building 3, Room 3.115, ITS  
 Conference Room  
 Partition:  
 Max Capacity: 15  
 Default Fill Ratio: 0%  
 Always Shared: No

Location Layouts	Capacity
* As Is	15
<i>* Default Location Layout</i>	

Relationships
None Defined

Location Features	Quantity	S25
ADA Accessible	1	
AV - Conference Phone	1	
AV - DVD Player	1	
AV - Data Projector	1	
AV - Instructor PC	1	
AV - Internet, Ethernet	1	
AV - Internet, Wireless	1	
AV - Podium System	1	
AV - Printer	1	
AV - Screen, Automatic	1	
AV - Sound System	1	
AV - Telephone	1	
Air Conditioning	1	
Board - Marker	1	
Floor - Carpet	1	
Lectern / Podium	1	
Seating - Moveable	15	
Table - Conference	1	
Table - Rectangle	1	
The Dalles Campus	1	

Location Custom Attributes	Value
Latitude	45.590254
Longitude	-121.190310
Phone Extension	7000
Square Footage	168.000000

Location Categories
ADA Compliant
Access - Key Card
Building - TDC 3
Campus - The Dalles
Type - Conference Room



Formal Name: TDC Building 3, Room 3.202 - Classroom  
 Partition: Classrooms  
 Max Capacity: 30  
 Default Fill Ratio: 0%  
 Always Shared: No

Location Layouts	Capacity
* Classroom Rows	30



*\* Default Location Layout*

Location Features	Quantity	S25
ADA Accessible	1	
AV - Blu-ray	1	
AV - DVD Player	1	
AV - Data Projector	1	
AV - Document Camera	1	
AV - Instructor PC	1	
AV - Internet, Ethernet	1	
AV - Internet, Wireless	1	
AV - Podium System	1	
AV - Screen, Automatic	1	
AV - Sound System	1	
AV - Telephone	1	
AV - VCR	1	
Air Conditioning	1	
Board - Marker	3	
Floor - Carpet	1	
Seating - Moveable	30	
Table - Rectangle	16	
The Dalles Campus	1	

Relationships
None Defined

Location Custom Attributes	Value
Display on Web Calendar	T
Latitude	45.590110
Longitude	-121.190372
Phone Extension	3204
Square Footage	670.000000

Location Categories
ADA Compliant
Access - Key Card
Available For Public Use
Building - TDC 3
Campus - The Dalles
Type - Classroom

Formal Name: TDC Building 3, Room 3.203 - Classroom  
 Partition: Classrooms  
 Max Capacity: 44  
 Default Fill Ratio: 0%  
 Always Shared: No

**Location Layouts** **Capacity**

\* Classroom Rows 44



*\* Default Location Layout*

Location Features	Quantity	S25
ADA Accessible	1	
AV - Blu-ray	1	
AV - DVD Player	1	
AV - Data Projector	1	
AV - Document Camera	1	
AV - Instructor PC	1	
AV - Internet, Ethernet	1	
AV - Internet, Wireless	1	
AV - Podium System	1	
AV - Screen, Automatic	1	
AV - Sound System	1	
AV - Telephone	1	
AV - VCR	1	
Air Conditioning	1	
Board - Marker	3	
Floor - Carpet	1	
Seating - Moveable	44	
Table - Rectangle	23	
The Dalles Campus	1	
Windows	3	

**Relationships**

None Defined

**Location Custom Attributes** **Value**

Display on Web Calendar	T
Latitude	45.590110
Longitude	-121.190372
Phone Extension	3203
Square Footage	895.000000

**Location Categories**

- ADA Compliant
- Access - Key Card
- Available For Public Use
- Building - TDC 3
- Campus - The Dalles
- Type - Classroom

Formal Name: TDC Building 3, Room 3.204 - Lab  
 Partition: Classrooms  
 Max Capacity: 22  
 Default Fill Ratio: 0%  
 Always Shared: No

**Location Layouts** **Capacity**

\* As Is 22



*\* Default Location Layout*

**Location Features** **Quantity** **S25**

ADA Accessible	1
AV - Blu-ray	1
AV - DVD Player	1
AV - Data Projector	1
AV - Document Camera	1
AV - Instructor PC	1
AV - Internet, Ethernet	1
AV - Internet, Wireless	1
AV - Printer	1
AV - Screen, Automatic	1
AV - Sound System	1
AV - Telephone	1
AV - VCR	1
Air Conditioning	1
Board - Marker	3
Computers - PC	8
Floor - Tile	1
Seating - Fixed	22
The Dalles Campus	1
Windows	2

**Relationships**

None Defined

**Location Custom Attributes** **Value**

Display on Web Calendar	T
Latitude	45.590110
Longitude	-121.190372
Phone Extension	3204
Square Footage	860.000000

**Location Categories**

- ADA Compliant
- Access - Key Card
- Building - TDC 3
- Campus - The Dalles
- Type - Lab

Formal Name: TDC Building 3, Room 3.207 - Lab  
 Partition: Classrooms  
 Max Capacity: 23  
 Default Fill Ratio: 0%  
 Always Shared: No

Location Layouts	Capacity
* As Is	23



*\* Default Location Layout*

Location Features	Quantity	S25
ADA Accessible	1	
AV - Blu-ray	1	
AV - DVD Player	1	
AV - Data Projector	1	
AV - Document Camera	1	
AV - Instructor PC	1	
AV - Internet, Ethernet	1	
AV - Internet, Wireless	1	
AV - Podium System	1	
AV - Screen, Automatic	1	
AV - Sound System	1	
AV - Telephone	1	
AV - VCR	1	
Air Conditioning	1	
Board - Marker	2	
Floor - Tile	5	
Seating - Fixed	24	
The Dalles Campus	1	
Windows	2	

Relationships
None Defined

Location Custom Attributes	Value
Display on Web Calendar	T
Latitude	45.590110
Longitude	-121.190372
Phone Extension	3207
Square Footage	855.000000

Location Categories
ADA Compliant
Access - Key Card
Building - TDC 3
Campus - The Dalles
Type - Lab

Formal Name: TDC Building 3, Room 3.218, Conference Room  
 Partition:  
 Max Capacity: 15  
 Default Fill Ratio: 0%  
 Always Shared: No

Location Layouts	Capacity
* Conference	15



*\* Default Location Layout*

Location Features	Quantity	S25
ADA Accessible	1	
AV - Conference Phone	1	
AV - Internet, Wireless	1	
AV - TV	1	
AV - Telephone	1	
AV - Video Conferencing	1	
Air Conditioning	1	
Board - Marker	1	
Floor - Carpet	1	
Seating - Moveable	15	
Table - Conference	1	
Table - Rectangle	1	
The Dalles Campus	1	
Windows	2	

Relationships
None Defined

Location Categories
ADA Compliant
Access - Key Only
Building - TDC 3
Campus - The Dalles
Type - Conference Room

Location Custom Attributes	Value
Latitude	45.590254
Longitude	-121.190310
Phone Extension	3218
Square Footage	330.000000

Formal Name: TDC Building 3, Room 3.301 - Classroom  
 Partition: Classrooms  
 Max Capacity: 20  
 Default Fill Ratio: 0%  
 Always Shared: No

**Location Layouts** **Capacity**

\* Classroom Rows 20



*\* Default Location Layout*

**Location Features** **Quantity** **S25**

ADA Accessible	1
AV - Blu-ray	1
AV - DVD Player	1
AV - Data Projector	1
AV - Document Camera	1
AV - Instructor PC	2
AV - Internet, Ethernet	1
AV - Internet, Wireless	1
AV - Podium System	1
AV - Printer	1
AV - Screen, Automatic	1
AV - Sound System	1
AV - Telephone	2
AV - VCR	1
Air Conditioning	1
Board - Marker	3
Floor - Carpet	1
Seating - Moveable	20
Table - Rectangle	10
The Dalles Campus	1
Windows	1

**Relationships**

None Defined

**Location Custom Attributes** **Value**

Display on Web Calendar	T
Latitude	45.590110
Longitude	-121.190372
Phone Extension	3301
Square Footage	630.000000

**Location Categories**

- ADA Compliant
- Access - Key Card
- Building - TDC 3
- Campus - The Dalles
- Type - Classroom

Formal Name: TDC Building 3, Room 3.302 - Classroom  
 Partition: Classrooms  
 Max Capacity: 32  
 Default Fill Ratio: 0%  
 Always Shared: No

Location Layouts	Capacity
* Classroom Rows	32



*\* Default Location Layout*

Location Features	Quantity	S25
ADA Accessible	1	
AV - Blu-ray	1	
AV - DVD Player	1	
AV - Data Projector	1	
AV - Document Camera	1	
AV - Instructor PC	1	
AV - Internet, Ethernet	1	
AV - Internet, Wireless	1	
AV - Podium System	1	
AV - Screen, Automatic	1	
AV - Sound System	1	
AV - Telephone	1	
AV - VCR	1	
Air Conditioning	1	
Board - Marker	3	
Lectern / Podium	1	
Table - Rectangle	16	
The Dalles Campus	1	
Windows	2	

Relationships
None Defined

Location Custom Attributes	Value
Display on Web Calendar	T
Latitude	45.590110
Longitude	-121.190372
Phone Extension	3302
Square Footage	665.000000

Location Categories
ADA Compliant
Access - Key Card
Available For Public Use
Building - TDC 3
Campus - The Dalles
Type - Classroom

Formal Name: TDC Building 3, Room 3.303 - Classroom  
 Partition: Classrooms  
 Max Capacity: 40  
 Default Fill Ratio: 0%  
 Always Shared: No

**Location Layouts** **Capacity**

\* Classroom Rows 40



*\* Default Location Layout*

Location Features	Quantity	S25
ADA Accessible	1	
AV - Blu-ray	1	
AV - DVD Player	1	
AV - Data Projector	1	
AV - Document Camera	1	
AV - Instructor PC	1	
AV - Internet, Ethernet	1	
AV - Internet, Wireless	1	
AV - Podium System	1	
AV - Screen, Automatic	1	
AV - Sound System	1	
AV - Telephone	1	
AV - VCR	1	
Air Conditioning	1	
Board - Marker	3	
Floor - Carpet	1	
Seating - Moveable	40	
Table - Rectangle	21	
The Dalles Campus	1	

**Relationships**

None Defined

**Location Custom Attributes** **Value**

Display on Web Calendar	T
Latitude	45.590110
Longitude	-121.190372
Phone Extension	3303
Square Footage	895.000000

**Location Categories**

- ADA Compliant
- Access - Key Card
- Available For Public Use
- Building - TDC 3
- Campus - The Dalles
- Type - Classroom



Formal Name: TDC Building 3, Room 3.304 - Lab  
 Partition: Classrooms  
 Max Capacity: 21  
 Default Fill Ratio: 0%  
 Always Shared: No

Location Layouts	Capacity
* As Is	21



*\* Default Location Layout*

Location Features	Quantity	S25
ADA Accessible	1	
AV - Blu-ray	1	
AV - DVD Player	1	
AV - Data Projector	1	
AV - Document Camera	1	
AV - Instructor PC	1	
AV - Internet, Ethernet	1	
AV - Internet, Wireless	1	
AV - Podium System	1	
AV - Screen, Automatic	1	
AV - Sound System	1	
AV - Telephone	1	
AV - VCR	1	
Air Conditioning	1	
Board - Marker	1	
Floor - Tile	1	
Seating - Fixed	21	
The Dalles Campus	1	
Windows	3	

Relationships
None Defined

Location Custom Attributes	Value
Display on Web Calendar	T
Latitude	45.590110
Longitude	-121.190372
Phone Extension	3304
Square Footage	870.000000

Location Categories
ADA Compliant
Access - Key Card
Building - TDC 3
Campus - The Dalles
Type - Lab

Formal Name: TDC Building 3, Room 3.307 - Lab  
 Partition: Classrooms  
 Max Capacity: 21  
 Default Fill Ratio: 0%  
 Always Shared: No

Location Layouts	Capacity
* As Is	21



*\* Default Location Layout*

Location Features	Quantity	S25
ADA Accessible	1	
AV - Blu-ray	1	
AV - DVD Player	1	
AV - Data Projector	1	
AV - Document Camera	1	
AV - Instructor PC	1	
AV - Internet, Ethernet	1	
AV - Internet, Wireless	1	
AV - Podium System	1	
AV - Screen, Automatic	1	
AV - Sound System	1	
AV - Telephone	1	
AV - VCR	1	
Air Conditioning	1	
Board - Marker	1	
Floor - Tile	1	
Seating - Fixed	21	
The Dalles Campus	1	
Windows	3	

Relationships
None Defined

Location Custom Attributes	Value
Display on Web Calendar	T
Latitude	45.590110
Longitude	-121.190372
Phone Extension	3307
Square Footage	860.000000

Location Categories
ADA Compliant
Access - Key Card
Building - TDC 3
Campus - The Dalles
Type - Lab

Formal Name: TDC Building 3, Room 3.327 - Classroom  
 Partition: Classrooms  
 Max Capacity: 24  
 Default Fill Ratio: 0%  
 Always Shared: No

**Location Layouts** **Capacity**

\* Classroom Rows 24



*\* Default Location Layout*

Location Features	Quantity	S25
ADA Accessible	1	
AV - Blu-ray	1	
AV - DVD Player	1	
AV - Data Projector	1	
AV - Document Camera	1	
AV - Instructor PC	1	
AV - Internet, Ethernet	1	
AV - Internet, Wireless	1	
AV - Podium System	1	
AV - Screen, Automatic	1	
AV - Sound System	1	
AV - Telephone	1	
AV - VCR	1	
Air Conditioning	1	
Board - Marker	3	
Floor - Carpet	1	
Lectern / Podium	1	
Seating - Moveable	24	
Table - Rectangle	12	
The Dalles Campus	1	
Windows	1	

**Relationships**

None Defined

**Location Custom Attributes** **Value**

Display on Web Calendar	T
Latitude	45.590110
Longitude	-121.190372
Phone Extension	3327
Square Footage	640.000000

**Location Categories**

- ADA Compliant
- Access - Key Card
- Available For Public Use
- Building - TDC 3
- Campus - The Dalles
- Type - Classroom

Formal Name: TDC Building 3, Room 3.328 - Classroom  
 Partition: Classrooms  
 Max Capacity: 24  
 Default Fill Ratio: 0%  
 Always Shared: No

Location Features	Quantity	S25
ADA Accessible	1	
AV - Blu-ray	1	
AV - DVD Player	1	
AV - Data Projector	1	
AV - Document Camera	1	
AV - Instructor PC	1	
AV - Internet, Ethernet	1	
AV - Internet, Wireless	1	
AV - Podium System	1	
AV - Screen, Automatic	1	
AV - Sound System	1	
AV - Telephone	1	
AV - VCR	1	
Air Conditioning	1	
Board - Marker	3	
Floor - Carpet	1	
Lectern / Podium	1	
Seating - Moveable	24	
Table - Rectangle	12	
The Dalles Campus	1	
Windows	1	

- Location Categories**
- ADA Compliant
  - Access - Key Card
  - Available For Public Use
  - Building - TDC 3
  - Campus - The Dalles
  - Type - Classroom

Location Layouts	Capacity
* Classroom Rows	24



*\* Default Location Layout*

**Relationships**

None Defined

Location Custom Attributes	Value
Display on Web Calendar	T
Latitude	45.590110
Longitude	-121.190372
Phone Extension	3328
Square Footage	630.000000

Formal Name: TDC Building 4, Room 4.105, Classroom  
 Partition: Classrooms  
 Max Capacity: 20  
 Default Fill Ratio: 0%  
 Always Shared: No

Location Features	Quantity	S25
ADA Accessible	1	
AV - DVD Player	1	
AV - Instructor PC	1	
AV - Internet, Wireless	1	
AV - Telephone	1	
Air Conditioning	1	
Board - Marker	2	
Floor - Concrete	1	
Seating - Moveable	20	
Table - Round	5	
The Dalles Campus	1	
Windows	7	

Location Categories
ADA Compliant
Access - Key Card
Building - TDC 4
Campus - The Dalles
Type - Art
Type - Classroom

Location Layouts	Capacity
* Rounds of 8	20



*\* Default Location Layout*

Relationships
None Defined

Location Custom Attributes	Value
Latitude	45.590729
Longitude	-121.190204
Phone Extension	4100
Square Footage	530.000000

Formal Name: TDC Building 4, Room 4.130 - Art  
 Partition: Classrooms  
 Max Capacity: 44  
 Default Fill Ratio: 0%  
 Always Shared: No

Location Features	Quantity	S25
ADA Accessible	1	
AV - Internet, Wireless	1	
AV - Telephone	1	
Air Conditioning	1	
Floor - Concrete	1	
Seating - Moveable	28	
Table - Rectangle	7	
The Dalles Campus	1	
Windows	5	

- Location Categories**
- ADA Compliant
  - Access - Key Card
  - Building - TDC 4
  - Campus - The Dalles
  - Type - Art

Location Layouts	Capacity
* As Is	28



*\* Default Location Layout*

**Relationships**

None Defined

Location Custom Attributes	Value
Display on Web Calendar	T
Latitude	45.590171
Longitude	-121.188643
Phone Extension	7036
Square Footage	865.000000

**Formal Name:** TDC Columbia Gorge Community College Amphitheatre  
**Partition:**  
**Max Capacity:** 2500  
**Default Fill Ratio:** 0%  
**Always Shared:** No

Location Features	Quantity	S25
ADA Accessible	1	
AV - Internet, Wireless	1	
Floor - Concrete	1	
Stage	1	
The Dalles Campus	1	

- Location Categories**
- ADA Compliant
  - Available For Public Use
  - Campus - The Dalles
  - Type - Outdoor

Location Layouts	Capacity
* Empty	1000



*\* Default Location Layout*

**Relationships**

None Defined

Location Custom Attributes	Value
Display on Web Calendar	T
Latitude	45.590339
Longitude	-121.189562
Square Footage	5800.000000

Formal Name: TDC Building 3, Floor 3, Balcony  
 Partition:  
 Max Capacity: 68  
 Default Fill Ratio: 0%  
 Always Shared: No

Location Features	Quantity	S25
ADA Accessible	1	
AV - Internet, Wireless	1	
Floor - Concrete	1	
Seating - Moveable	50	
Table - Round	14	
The Dalles Campus	1	

Location Categories
ADA Compliant
Access - Key Only
Available For Public Use
Building - TDC 3
Campus - The Dalles
Type - Outdoor

Location Layouts	Capacity
As Is	68



* Custom	68
* Default Location Layout	

Relationships
None Defined

Location Custom Attributes	Value
Display on Web Calendar	T
Latitude	45.590254
Longitude	-121.190310
Square Footage	975.000000



# TDC Boardroom

# Location Definitions

Formal Name: TDC Building 1, Room 1.162 - Boardroom  
 Partition:  
 Max Capacity: 33  
 Default Fill Ratio: 0%  
 Always Shared: No

Location Layouts	Capacity
Conference	33



\* Custom 33  
 \* Default Location Layout

Location Features	Quantity	S25
ADA Accessible	1	
AV - Blu-ray	1	
AV - Conference Phone	1	
AV - DVD Player	1	
AV - Data Projector	1	
AV - Instructor PC	1	
AV - Internet, Ethernet	1	
AV - Internet, Wireless	1	
AV - Screen, Automatic	1	
AV - Sound System	1	
AV - Telephone	1	
AV - VCR	1	
AV - Video Conferencing	1	
Air Conditioning	1	
Board - Marker	1	
Computers - PC	1	
Floor - Carpet	1	
Seating - Moveable	33	
Table - Conference	1	
The Dalles Campus	1	
Windows	4	

Relationships
None Defined

Location Custom Attributes	Value
Display on Web Calendar	T
Latitude	5.590731
Longitude	-121.189228
Phone Extension	1162
Square Footage	794.000000

Location Categories
ADA Compliant
Access - Key Card
Available For Public Use
Building - TDC 1
Campus - The Dalles
Type - Boardroom

Formal Name: TDC Building 1, Room 1.150 - Cafe  
 Partition:  
 Max Capacity: 225  
 Default Fill Ratio: 0%  
 Always Shared: No

Location Layouts	Capacity
* As Is	150
Custom	150
<i>* Default Location Layout</i>	

Location Features	Quantity	S25
ADA Accessible	1	
AV - TV	3	
Air Conditioning	1	
Floor - Tile	1	
Seating - Fixed	19	
Seating - Moveable	87	
Table - Rectangle	15	
Table - Round	9	
The Dalles Campus	1	
Windows	16	

Relationships
None Defined

Location Custom Attributes	Value
Latitude	45.590729
Longitude	-121.190204
Square Footage	3360.000000

Location Categories
ADA Compliant
Access - Key Only
Available For Public Use
Building - TDC 1
Campus - The Dalles
Type - Café

Formal Name: TDC Climbing Tower  
 Partition:  
 Max Capacity: 100  
 Default Fill Ratio: 0%  
 Always Shared: No

Location Features	Quantity	S25
Floor - Concrete	1	
The Dalles Campus	1	

Location Categories
Campus - The Dalles
Type - Outdoor

Location Layouts	Capacity
* Empty	100



\* Default Location Layout

Relationships
None Defined

Location Custom Attributes	Value
Display on Web Calendar	T
Latitude	45.588970
Longitude	121.188190
Square Footage	1790.000000

# TDC Small Boardroom

# Location Definitions

Formal Name: TDC Building 1, Room 1.166 - Small Boardroom  
 Partition:  
 Max Capacity: 24  
 Default Fill Ratio: 0%  
 Always Shared: No

Location Features	Quantity	S25
ADA Accessible	1	
AV - Internet, Wireless	1	
AV - Telephone	1	
Air Conditioning	1	
Board - Marker	1	
Floor - Carpet	1	
Seating - Moveable	24	
Table - Rectangle	9	
The Dalles Campus	1	
Windows	2	

Location Categories
ADA Compliant
Access - Key Card
Available For Public Use
Building - TDC 1
Campus - The Dalles
Type - Boardroom

Location Layouts	Capacity
* Conference	24



Custom	24
<i>* Default Location Layout</i>	

Relationships
None Defined

Location Custom Attributes	Value
Display on Web Calendar	T
Latitude	45.590731
Longitude	-121.189228
Phone Extension	1166
Square Footage	475.000000

Formal Name: TDC Building 1, Room 1.134 - Teaching Kitchen  
 Partition:  
 Max Capacity: 30  
 Default Fill Ratio: 0%  
 Always Shared: No

Location Layouts	Capacity
* As Is	100
* Default Location Layout	

Location Features	Quantity	S25
ADA Accessible	1	
Air Conditioning	1	
Floor - Tile	1	
The Dalles Campus	1	
Windows	4	

Relationships
Also Assign
Commercial Kitchen

Location Custom Attributes	Value
Latitude	45.590729
Longitude	-121.190204

Location Categories
ADA Compliant
Access - Key Only
Available For Public Use
Building - TDC 1
Campus - The Dalles



**COLUMBIA GORGE COMMUNITY COLLEGE**

# **Existing Facilities Inventory**

**THE DALLES CAMPUS**

## Hood River Indian Creek Campus



Columbia Gorge Community College  
CGCC



# Hood River Indian Creek Campus - 1st Floor

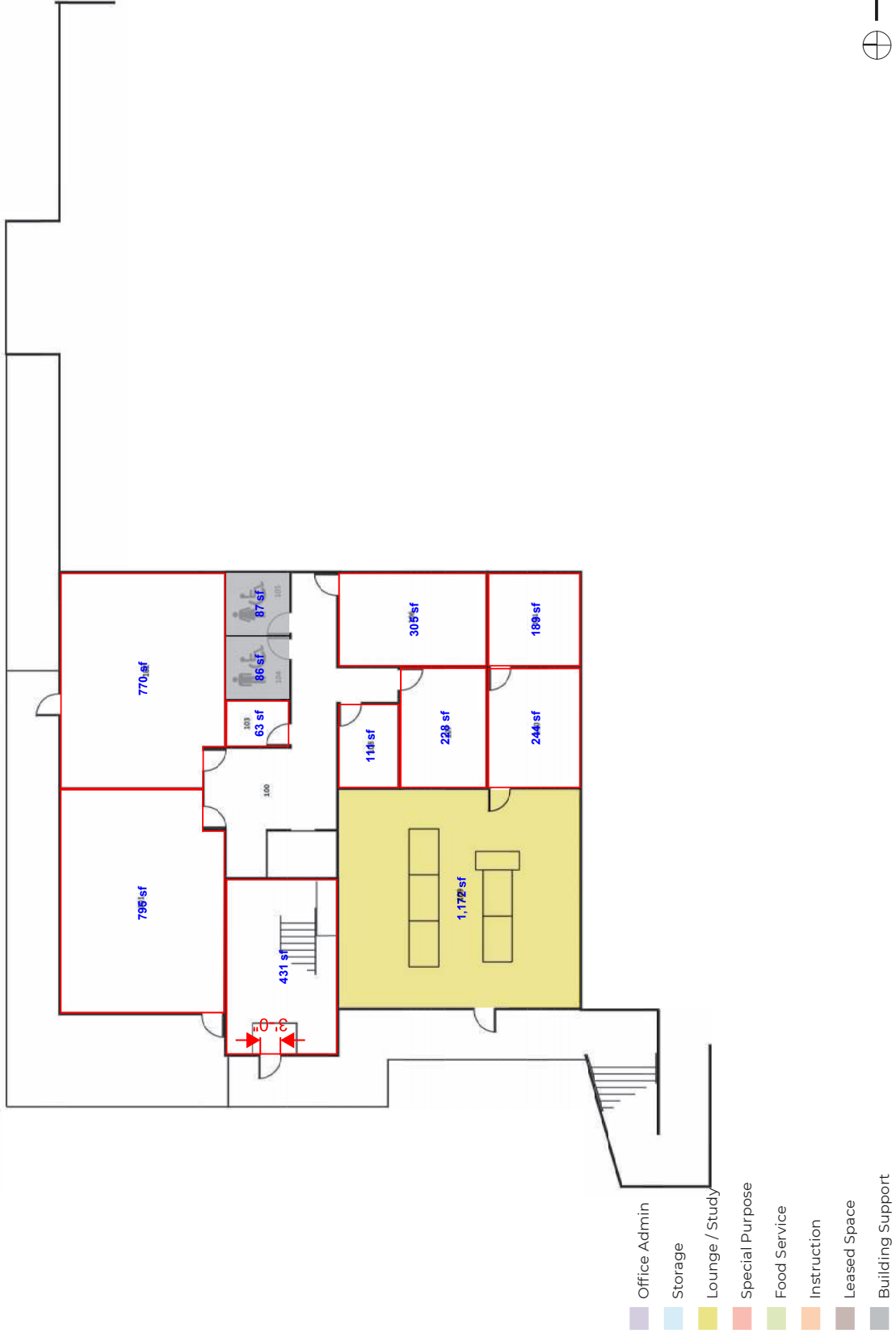

# Hood River Indian Creek Campus - 2nd Floor

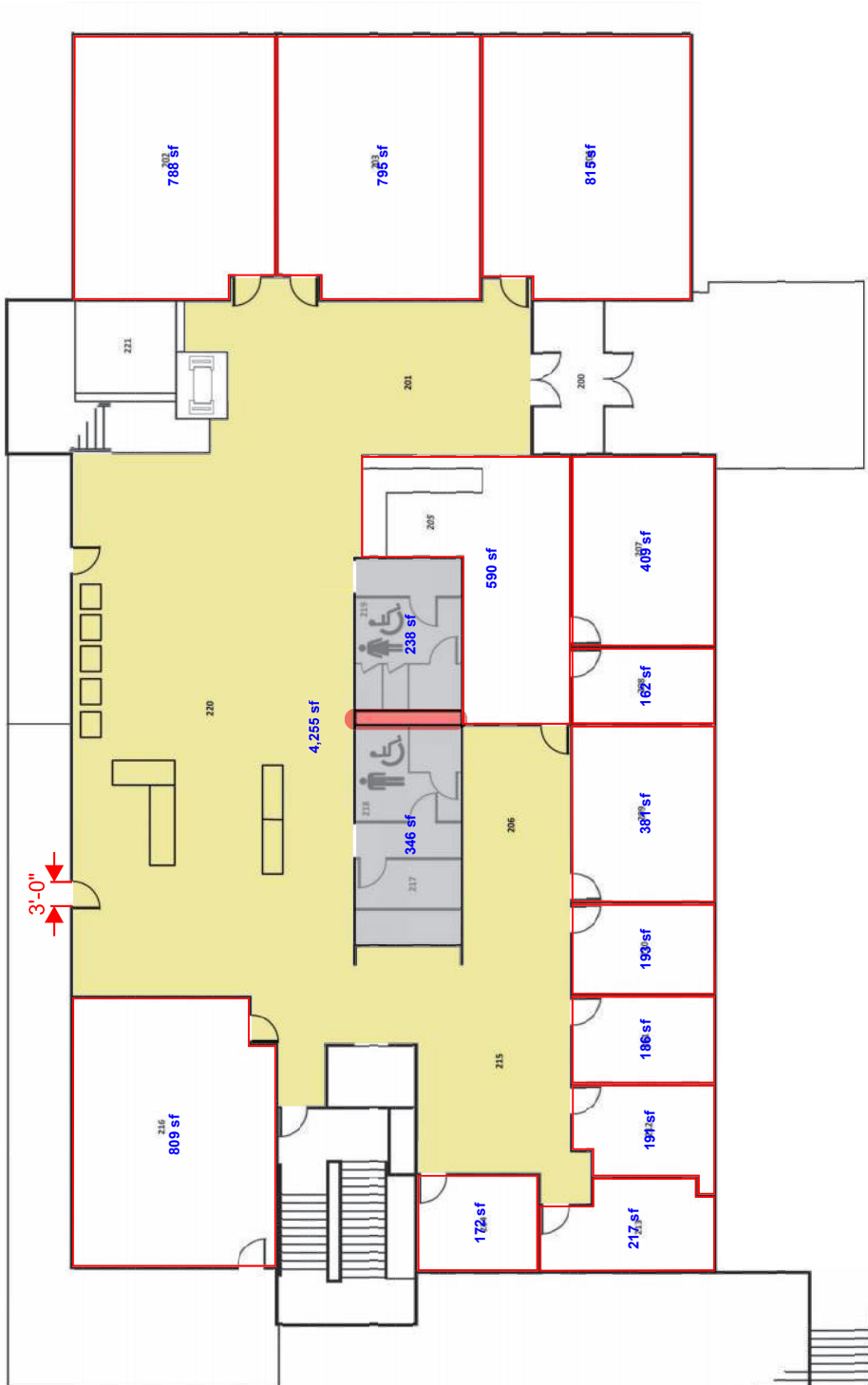

- Office Admin
- Storage
- Lounge / Study
- Special Purpose
- Food Service
- Instruction
- Leased Space
- Building Support

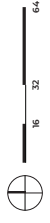

# Hood River Indian Creek Campus - 3rd Floor

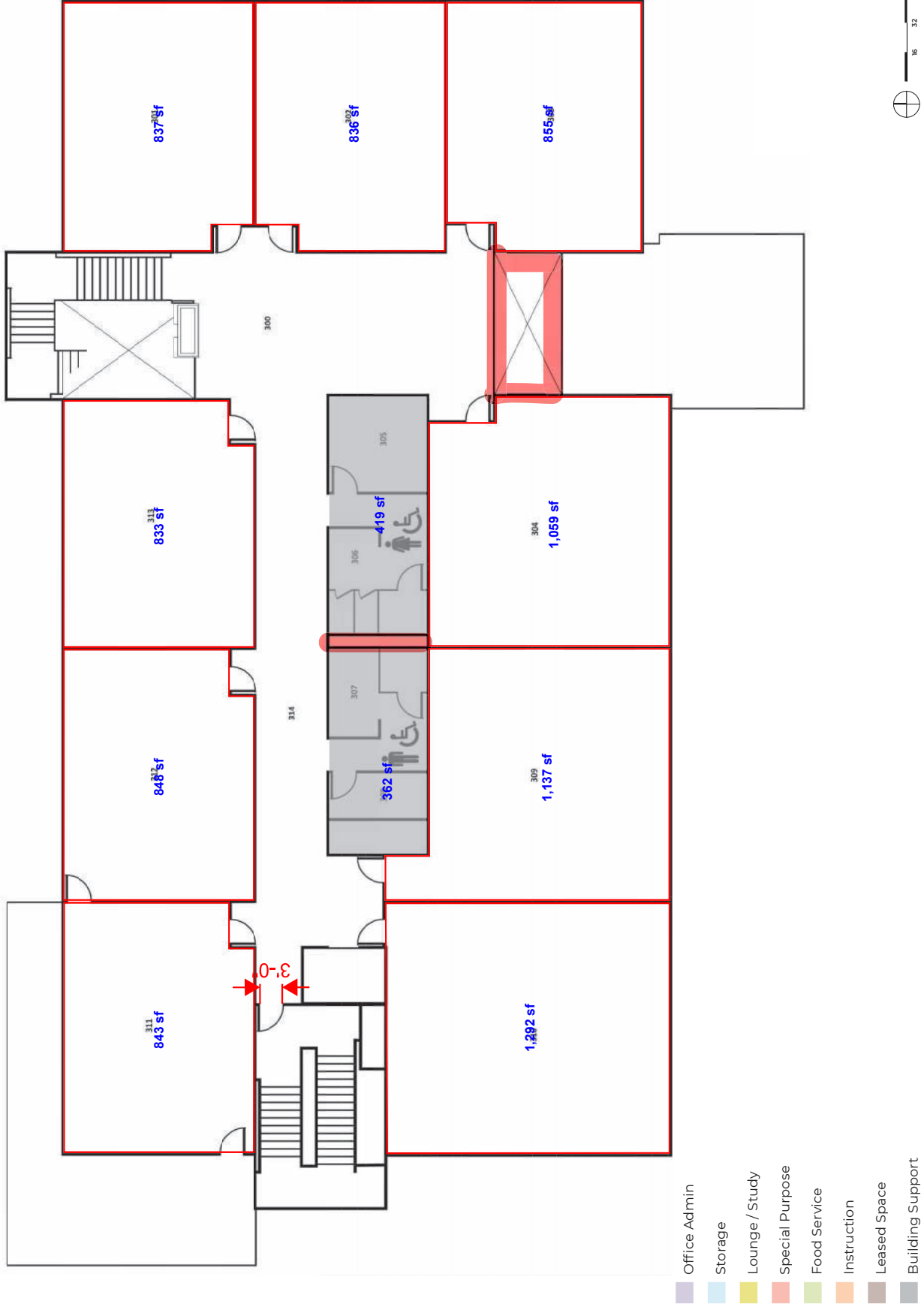

- Office Admin
- Storage
- Lounge / Study
- Special Purpose
- Food Service
- Instruction
- Leased Space
- Building Support

Formal Name: HRC Building 1, Room 1.101, Classroom  
 Partition: Classrooms  
 Max Capacity: 24  
 Default Fill Ratio: 0%  
 Always Shared: No

**Location Layouts** **Capacity**

\* Classroom Rows 24



*\* Default Location Layout*

Location Features	Quantity	S25
ADA Accessible	1	
AV - Blu-ray	1	
AV - DVD Player	1	
AV - Data Projector	1	
AV - Document Camera	1	
AV - Instructor PC	1	
AV - Internet, Ethernet	1	
AV - Internet, Wireless	1	
AV - Podium System	1	
AV - Screen, Automatic	1	
AV - Sound System	1	
AV - Telephone	1	
Air Conditioning	1	
Board - Marker	2	
Floor - Tile	1	
Hood River Campus	1	
Seating - Moveable	24	
Table - Rectangle	12	
Windows	3	

**Relationships**

None Defined

**Location Custom Attributes** **Value**

Display on Web Calendar	T
Latitude	45.695686
Longitude	-121.525440
Phone Extension	1101
Square Footage	630.000000

**Location Categories**

- ADA Compliant
- Access - Key Card
- Available For Public Use
- Building - HRC 1
- Campus - Hood River
- Type - Classroom

Formal Name: HRC Building 1, Room 1.102, Classroom  
 Partition: Classrooms  
 Max Capacity: 27  
 Default Fill Ratio: 0%  
 Always Shared: No

Location Layouts	Capacity
* Rounds of 4	27



*\* Default Location Layout*

Location Features	Quantity	S25
ADA Accessible	1	
AV - Blu-ray	1	
AV - DVD Player	1	
AV - Data Projector	1	
AV - Document Camera	1	
AV - Instructor PC	1	
AV - Internet, Ethernet	1	
AV - Internet, Wireless	1	
AV - Podium System	1	
AV - Screen, Automatic	1	
AV - Sound System	1	
AV - Telephone	1	
AV - VCR	1	
Air Conditioning	1	
Board - Marker	2	
Floor - Carpet	1	
Hood River Campus	1	
Seating - Moveable	27	
Table - Rectangle	1	
Table - Round	6	
Windows	1	

Relationships
None Defined

Location Custom Attributes	Value
Display on Web Calendar	T
Latitude	45.695686
Longitude	-121.525440
Phone Extension	1102
Square Footage	600.000000

Location Categories
ADA Compliant
Access - Key Card
Available For Public Use
Building - HRC 1
Campus - Hood River
Type - Classroom

Formal Name: HRC Building 1, Room 1.109, Lab  
 Partition:  
 Max Capacity: 30  
 Default Fill Ratio: 0%  
 Always Shared: No

Location Layouts	Capacity
* As Is	0

Location Features	Quantity	S25
ADA Accessible	1	
AV - Blu-ray	1	
AV - DVD Player	1	
AV - Data Projector	1	
AV - Document Camera	1	
AV - Instructor PC	1	
AV - Internet, Ethernet	1	
AV - Internet, Wireless	1	
AV - Podium System	1	
AV - Printer	1	
AV - Screen, Automatic	1	
AV - Sound System	1	
AV - Telephone	1	
Air Conditioning	1	
Board - Marker	2	
Computers - PC	8	
Floor - Tile	1	
Hood River Campus	1	
Seating - Fixed	22	
Windows	1	



*\* Default Location Layout*

Relationships
None Defined

Location Custom Attributes	Value
Latitude	45.695686
Longitude	-121.525440
Phone Extension	1109
Square Footage	925.000000

Location Categories
ADA Compliant
Access - Key Card
Building - HRC 1
Campus - Hood River
Type - Lab

Formal Name: HRC Building 1, Room 1.202, Classroom  
 Partition: Classrooms  
 Max Capacity: 25  
 Default Fill Ratio: 0%  
 Always Shared: No

**Location Layouts** **Capacity**

\* Rounds of 4 25



*\* Default Location Layout*

**Location Features** **Quantity** **S25**

ADA Accessible	1
AV - Blu-ray	1
AV - DVD Player	1
AV - Data Projector	1
AV - Document Camera	1
AV - Instructor PC	1
AV - Internet, Ethernet	1
AV - Internet, Wireless	1
AV - Overhead Projector	1
AV - Podium System	1
AV - Screen, Automatic	1
AV - Screen, Manual	1
AV - Sound System	1
AV - Telephone	1
AV - VCR	1
Air Conditioning	1
Board - Marker	2
Floor - Carpet	1
Hood River Campus	1
Lectern / Podium	1
Seating - Moveable	29
Table - Round	5
Windows	3

**Relationships**

None Defined

**Location Custom Attributes** **Value**

Display on Web Calendar	T
Latitude	45.695686
Longitude	-121.525440
Phone Extension	1202
Square Footage	640.000000

**Location Categories**

- ADA Compliant
- Access - Key Card
- Available For Public Use
- Building - HRC 1
- Campus - Hood River
- Type - Classroom

Formal Name: HRC Building 1, Room 1.203, Classroom  
 Partition: Classrooms  
 Max Capacity: 33  
 Default Fill Ratio: 0%  
 Always Shared: No

Location Layouts	Capacity
* Rounds of 4	33



*\* Default Location Layout*

Location Features	Quantity	S25
ADA Accessible	1	
AV - Blu-ray	1	
AV - DVD Player	1	
AV - Data Projector	1	
AV - Document Camera	1	
AV - Instructor PC	1	
AV - Internet, Ethernet	1	
AV - Internet, Wireless	1	
AV - Podium System	1	
AV - Screen, Automatic	1	
AV - Sound System	1	
AV - Telephone	1	
AV - VCR	1	
Air Conditioning	1	
Board - Marker	2	
Floor - Carpet	1	
Hood River Campus	1	
Seating - Moveable	33	
Table - Rectangle	1	
Table - Round	6	
Windows	1	

Relationships
None Defined

Location Custom Attributes	Value
Display on Web Calendar	T
Latitude	45.695686
Longitude	-121.525440
Phone Extension	1203
Square Footage	640.000000

Location Categories
ADA Compliant
Access - Key Card
Available For Public Use
Building - HRC 1
Campus - Hood River
Type - Classroom



Formal Name: HRC Building 1, Room 1.204, Computer lab  
 Partition: Classrooms  
 Max Capacity: 27  
 Default Fill Ratio: 0%  
 Always Shared: No

Location Layouts	Capacity
* As Is	27
Rounds of 4	27

Location Features	Quantity	S25
ADA Accessible	1	
AV - Blu-ray	1	
AV - DVD Player	1	
AV - Data Projector	1	
AV - Document Camera	1	
AV - Instructor PC	2	
AV - Internet, Ethernet	1	
AV - Internet, Wireless	1	
AV - Podium System	1	
AV - Printer	1	
AV - Screen, Automatic	1	
AV - Sound System	1	
AV - Telephone	1	
AV - VCR	1	
Air Conditioning	1	
Board - Marker	2	
Floor - Carpet	1	
Hood River Campus	1	
Seating - Fixed	12	
Seating - Moveable	15	
Table - Round	3	
Windows	1	



*\* Default Location Layout*

Relationships
None Defined

Location Custom Attributes	Value
Display on Web Calendar	T
Latitude	45.695686
Longitude	-121.525440
Phone Extension	1204
Square Footage	640.000000

Location Categories
ADA Compliant
Access - Key Card
Available For Public Use
Building - HRC 1
Campus - Hood River
Type - Classroom
Type - Computer Lab

Formal Name: HRC Building 1, Room 1.209, Conference Room  
 Partition:  
 Max Capacity: 12  
 Default Fill Ratio: 0%  
 Always Shared: No

Location Layouts	Capacity
* Conference	12



*\* Default Location Layout*

Location Features	Quantity	S25
ADA Accessible	1	
AV - Conference Phone	1	
AV - Internet, Wireless	1	
AV - TV	1	
AV - Telephone	1	
AV - Video Conferencing	1	
Air Conditioning	1	
Board - Marker	1	
Floor - Carpet	1	
Hood River Campus	1	
Seating - Moveable	9	
Table - Conference	1	

Relationships
None Defined

Location Categories
ADA Compliant
Access - Key Card
Available For Public Use
Building - HRC 1
Campus - Hood River
Type - Conference Room

Location Custom Attributes	Value
Display on Web Calendar	T
Latitude	45.695686
Longitude	-121.525440
Phone Extension	1209
Square Footage	295.000000

Formal Name: HRC Building 1, Room 1.210, Office  
 Partition:  
 Max Capacity: 3  
 Default Fill Ratio: 0%  
 Always Shared: No

Location Layouts	Capacity
* Office	3
<i>* Default Location Layout</i>	

Location Features	Quantity	S25
AV - Internet, Ethernet	1	
AV - Internet, Wireless	1	
Air Conditioning	1	
Computers - PC	1	
Floor - Carpet	1	
Hood River Campus	1	

Relationships
None Defined

Location Custom Attributes	Value
None Defined	

- Location Categories**
- ADA Compliant
  - Access - Key Card
  - Building - HRC 1
  - Campus - Hood River
  - Type - Office

Formal Name: HRC Building 1, Room 1.211, Office  
 Partition:  
 Max Capacity: 3  
 Default Fill Ratio: 0%  
 Always Shared: No

Location Layouts	Capacity
* Office	3
<i>* Default Location Layout</i>	

Location Features	Quantity	S25
AV - Internet, Ethernet	1	
AV - Internet, Wireless	1	
Air Conditioning	1	
Computers - PC	1	
Floor - Carpet	1	
Hood River Campus	1	

Relationships
None Defined

Location Custom Attributes	Value
None Defined	

Location Categories
ADA Compliant
Access - Key Card
Building - HRC 1
Campus - Hood River
Type - Office

Formal Name: HRC Building 1, Room 1.212, Office  
 Partition:  
 Max Capacity: 3  
 Default Fill Ratio: 0%  
 Always Shared: No

Location Layouts	Capacity
* Office	3
<i>* Default Location Layout</i>	

Location Features	Quantity	S25
AV - Internet, Ethernet	1	
AV - Internet, Wireless	1	
Air Conditioning	1	
Computers - PC	1	
Floor - Carpet	1	
Hood River Campus	1	

Relationships
None Defined

Location Custom Attributes	Value
None Defined	

- Location Categories**
- ADA Compliant
  - Access - Key Card
  - Building - HRC 1
  - Campus - Hood River
  - Type - Office

Formal Name: HRC Building 1, Room 1.213, Office  
 Partition:  
 Max Capacity: 3  
 Default Fill Ratio: 0%  
 Always Shared: No

Location Layouts	Capacity
* Office	3
<i>* Default Location Layout</i>	

Location Features	Quantity	S25
AV - Internet, Ethernet	1	
AV - Internet, Wireless	1	
Air Conditioning	1	
Computers - PC	1	
Floor - Carpet	1	
Hood River Campus	1	

Relationships
None Defined

Location Custom Attributes	Value
None Defined	

Location Categories
ADA Compliant
Access - Key Card
Building - HRC 1
Campus - Hood River
Type - Office

Formal Name: HRC Building 1, Room 1.214, Office  
 Partition:  
 Max Capacity: 3  
 Default Fill Ratio: 0%  
 Always Shared: No

Location Layouts	Capacity
* Office	3
<i>* Default Location Layout</i>	

Location Features	Quantity	S25
AV - Internet, Ethernet	1	
AV - Internet, Wireless	1	
Air Conditioning	1	
Computers - PC	1	
Floor - Carpet	1	
Hood River Campus	1	

Relationships
None Defined

Location Custom Attributes	Value
None Defined	

- Location Categories**
- ADA Compliant
  - Access - Key Card
  - Building - HRC 1
  - Campus - Hood River
  - Type - Office

Formal Name: HRC Building 1, Room 1.301, Classroom  
 Partition: Classrooms  
 Max Capacity: 22  
 Default Fill Ratio: 0%  
 Always Shared: No

Location Layouts	Capacity
* Rounds of 4	22



*\* Default Location Layout*

Location Features	Quantity	S25
ADA Accessible	1	
AV - Blu-ray	1	
AV - DVD Player	1	
AV - Data Projector	1	
AV - Document Camera	1	
AV - Instructor PC	1	
AV - Internet, Ethernet	1	
AV - Internet, Wireless	1	
AV - Podium System	1	
AV - Screen, Automatic	1	
AV - Sound System	1	
AV - Telephone	1	
AV - VCR	1	
Air Conditioning	1	
Board - Marker	2	
Floor - Carpet	1	
Hood River Campus	1	
Seating - Moveable	22	
Table - Round	7	
Windows	4	

Relationships
None Defined

Location Custom Attributes	Value
Display on Web Calendar	T
Latitude	45.695686
Phone Extension	1301
Square Footage	640.000000

Location Categories
ADA Compliant
Access - Key Card
Available For Public Use
Building - HRC 1
Campus - Hood River
Type - Classroom



Formal Name: HRC Building 1, Room 1.302, Classroom  
 Partition: Classrooms  
 Max Capacity: 26  
 Default Fill Ratio: 0%  
 Always Shared: No

Location Layouts	Capacity
* Classroom Rows	26



*\* Default Location Layout*

Location Features	Quantity	S25
ADA Accessible	1	
AV - Blu-ray	1	
AV - DVD Player	1	
AV - Data Projector	1	
AV - Document Camera	1	
AV - Instructor PC	1	
AV - Internet, Ethernet	1	
AV - Internet, Wireless	1	
AV - Podium System	1	
AV - Screen, Automatic	1	
AV - Sound System	1	
AV - Telephone	1	
AV - VCR	1	
Air Conditioning	1	
Board - Marker	2	
Floor - Carpet	1	
Hood River Campus	1	
Lectern / Podium	1	
Seating - Moveable	26	
Table - Rectangle	14	
Windows	2	

Relationships
None Defined

Location Custom Attributes	Value
Display on Web Calendar	T
Latitude	45.695686
Longitude	-121.525440
Phone Extension	1302
Square Footage	640.000000

Location Categories
ADA Compliant
Access - Key Card
Available For Public Use
Building - HRC 1
Campus - Hood River
Type - Classroom

Formal Name: HRC Building 1, Room 1.303, Classroom  
 Partition: Classrooms  
 Max Capacity: 30  
 Default Fill Ratio: 0%  
 Always Shared: No

Location Layouts	Capacity
* Rounds of 4	30



*\* Default Location Layout*

Location Features	Quantity	S25
ADA Accessible	1	
AV - Blu-ray	1	
AV - DVD Player	1	
AV - Data Projector	1	
AV - Document Camera	1	
AV - Instructor PC	1	
AV - Internet, Ethernet	1	
AV - Internet, Wireless	1	
AV - Podium System	1	
AV - Screen, Automatic	1	
AV - Sound System	1	
AV - Telephone	1	
Air Conditioning	1	
Board - Marker	2	
Floor - Carpet	1	
Hood River Campus	1	
Seating - Moveable	30	
Table - Round	7	
Windows	2	

Relationships
None Defined

Location Custom Attributes	Value
Display on Web Calendar	T
Latitude	45.695686
Longitude	-121.525440
Phone Extension	1303
Square Footage	640.000000

Location Categories
ADA Compliant
Access - Key Card
Available For Public Use
Building - HRC 1
Campus - Hood River
Type - Classroom

Formal Name: HRC Building 1, Room 1.304, Computer Lab  
 Partition:  
 Max Capacity: 24  
 Default Fill Ratio: 0%  
 Always Shared: No

Location Layouts	Capacity
* As Is	23



*\* Default Location Layout*

Location Features	Quantity	S25
ADA Accessible	1	
AV - DVD Player	1	
AV - Data Projector	1	
AV - Document Camera	1	
AV - Instructor PC	1	
AV - Internet, Ethernet	1	
AV - Internet, Wireless	1	
AV - Podium System	1	
AV - Printer	1	
AV - Screen, Automatic	1	
AV - Sound System	1	
AV - Telephone	1	
AV - VCR	1	
Air Conditioning	1	
Board - Marker	2	
Computers - PC	23	
Floor - Carpet	1	
Hood River Campus	1	
Seating - Fixed	23	
Table - Rectangle	2	
Windows	3	

Relationships
None Defined

Location Custom Attributes	Value
Display on Web Calendar	T
Latitude	45.695686
Longitude	-121.525440
Phone Extension	1304
Square Footage	800.000000

Location Categories
ADA Compliant
Access - Key Card
Available For Public Use
Building - HRC 1
Campus - Hood River
Type - Computer Lab

Formal Name: HRC Building 1, Room 1.309, Computer Lab  
 Partition:  
 Max Capacity: 24  
 Default Fill Ratio: 0%  
 Always Shared: No

Location Layouts	Capacity
* As Is	24



*\* Default Location Layout*

Location Features	Quantity	S25
ADA Accessible	1	
AV - Blu-ray	1	
AV - DVD Player	1	
AV - Data Projector	1	
AV - Document Camera	1	
AV - Instructor PC	1	
AV - Internet, Ethernet	1	
AV - Internet, Wireless	1	
AV - Podium System	1	
AV - Printer	1	
AV - Screen, Automatic	1	
AV - Sound System	1	
AV - Telephone	1	
AV - VCR	2	
Air Conditioning	1	
Board - Marker	2	
Computers - PC	24	
Floor - Carpet	1	
Hood River Campus	1	
Seating - Fixed	24	
Seating - Moveable	1	
Table - Rectangle	2	
Windows	3	

Relationships
None Defined

Location Custom Attributes	Value
Display on Web Calendar	T
Latitude	45.695686
Longitude	-121.525440
Phone Extension	1
Square Footage	810.000000

Location Categories
ADA Compliant
Access - Key Card
Available For Public Use
Building - HRC 1
Campus - Hood River
Type - Computer Lab

Formal Name: HRC Building 1, Room 1.310, Classroom  
 Partition: Classrooms  
 Max Capacity: 40  
 Default Fill Ratio: 0%  
 Always Shared: No

**Location Layouts** **Capacity**

\* Classroom Rows 40



*\* Default Location Layout*

**Location Features** **Quantity** **S25**

ADA Accessible	1
AV - Blu-ray	1
AV - DVD Player	1
AV - Data Projector	1
AV - Document Camera	1
AV - Instructor PC	1
AV - Internet, Ethernet	1
AV - Internet, Wireless	1
AV - Podium System	1
AV - Screen, Automatic	1
AV - Sound System	1
AV - Telephone	1
AV - VCR	1
Air Conditioning	1
Board - Marker	1
Floor - Carpet	1
Hood River Campus	1
Seating - Moveable	40
Table - Rectangle	20
Windows	4

**Relationships**

None Defined

**Location Custom Attributes** **Value**

Display on Web Calendar	T
Latitude	45.695686
Longitude	-121.525440
Phone Extension	1310
Square Footage	955.000000

**Location Categories**

- ADA Compliant
- Access - Key Card
- Available For Public Use
- Building - HRC 1
- Campus - Hood River
- Type - Classroom

Formal Name: HRC Building 1, Room 1.311, Classroom  
 Partition: Classrooms  
 Max Capacity: 24  
 Default Fill Ratio: 0%  
 Always Shared: No

Location Layouts	Capacity
* Rounds of 4	24



*\* Default Location Layout*

Location Features	Quantity	S25
ADA Accessible	1	
AV - Blu-ray	1	
AV - DVD Player	1	
AV - Data Projector	1	
AV - Document Camera	1	
AV - Instructor PC	1	
AV - Internet, Ethernet	1	
AV - Internet, Wireless	1	
AV - Podium System	1	
AV - Screen, Automatic	1	
AV - Sound System	1	
AV - Telephone	1	
AV - VCR	1	
Air Conditioning	1	
Board - Marker	2	
Floor - Carpet	1	
Hood River Campus	1	
Lectern / Podium	1	
Seating - Moveable	24	
Table - Rectangle	1	
Table - Round	7	
Windows	11	

Relationships
None Defined

Location Custom Attributes	Value
Display on Web Calendar	T
Latitude	45.695686
Longitude	-121.525440
Phone Extension	1310
Square Footage	640.000000

Location Categories
ADA Compliant
Access - Key Card
Available For Public Use
Building - HRC 1
Campus - Hood River
Type - Classroom

Formal Name: HRC Building 1, Room 1.312, Classroom  
 Partition: Classrooms  
 Max Capacity: 23  
 Default Fill Ratio: 0%  
 Always Shared: No

Location Features	Quantity	S25
ADA Accessible	1	
AV - Blu-ray	1	
AV - DVD Player	1	
AV - Data Projector	1	
AV - Document Camera	1	
AV - Instructor PC	1	
AV - Internet, Ethernet	1	
AV - Internet, Wireless	1	
AV - Podium System	1	
AV - Screen, Automatic	1	
AV - Sound System	1	
AV - Telephone	1	
Air Conditioning	1	
Board - Marker	3	
Floor - Carpet	1	
Hood River Campus	1	
Seating - Moveable	23	
Table - Rectangle	12	
Windows	2	

- Location Categories**
- ADA Compliant
  - Access - Key Card
  - Available For Public Use
  - Building - HRC 1
  - Campus - Hood River
  - Type - Classroom

Location Layouts	Capacity
* As Is	23



Classroom Rows 23  
 \* Default Location Layout

**Relationships**

None Defined

Location Custom Attributes	Value
Display on Web Calendar	T
Latitude	45.695686
Longitude	-121.525440
Phone Extension	1312
Square Footage	650.000000

Formal Name: HRC Building 1, Room 1.313, Classroom  
 Partition: Classrooms  
 Max Capacity: 26  
 Default Fill Ratio: 0%  
 Always Shared: No

**Location Layouts** **Capacity**

\* Classroom Rows 26



*\* Default Location Layout*

**Location Features** **Quantity** **S25**

ADA Accessible	1
AV - Blu-ray	1
AV - DVD Player	1
AV - Data Projector	1
AV - Document Camera	1
AV - Instructor PC	1
AV - Internet, Ethernet	1
AV - Internet, Wireless	1
AV - Podium System	1
AV - Screen, Automatic	1
AV - Sound System	1
AV - Telephone	1
AV - VCR	1
Air Conditioning	1
Board - Marker	2
Floor - Carpet	1
Hood River Campus	1
Seating - Moveable	26
Table - Rectangle	14
Windows	2

**Relationships**

None Defined

**Location Custom Attributes** **Value**

Display on Web Calendar	T
Latitude	45.695686
Longitude	-121.525440
Phone Extension	1313
Square Footage	640.000000

**Location Categories**

- ADA Compliant
- Access - Key Card
- Available For Public Use
- Building - HRC 1
- Campus - Hood River



Formal Name: HRC Building 1, Room 1.2xx, HR Commons  
 Partition:  
 Max Capacity: 50  
 Default Fill Ratio: 0%  
 Always Shared: No

Location Features	Quantity	S25
AV - Internet, Wireless	1	
AV - Printer	1	
AV - TV	1	
AV - Telephone	2	
Air Conditioning	1	
Board - Marker	1	
Computers - PC	1	
Floor - Carpet	51	
Hood River Campus	1	
Seating - Fixed	72	
Seating - Moveable	48	
Table - Rectangle	5	
Windows	6	

Location Categories
ADA Compliant
Access - Key Card
Available For Public Use
Campus - Hood River

Location Layouts	Capacity
As Is	50



* Custom	50
<i>* Default Location Layout</i>	

Relationships
None Defined

Location Custom Attributes	Value
Display on Web Calendar	T
Latitude	45.695686
Longitude	-121.525440
Phone Extension	8303
Square Footage	1650.000000

Formal Name: HRC Building 1, Room 1.2xx, HR Commons  
 Patio  
 Partition:  
 Max Capacity: 25  
 Default Fill Ratio: 0%  
 Always Shared: No

Location Features	Quantity	S25
ADA Accessible	1	
Floor - Concrete	1	
Hood River Campus	1	
Seating - Moveable	18	
Table - Rectangle	4	
Table - Round	3	

- Location Categories**
- ADA Compliant
  - Access - Key Only
  - Available For Public Use
  - Campus - Hood River
  - Type - Outdoor

Location Layouts	Capacity
* As Is	25



\* Default Location Layout

**Relationships**

None Defined

Location Custom Attributes	Value
Latitude	45.695686
Longitude	-121.525440
Square Footage	970.000000





